

Deltaport weekly truck turn time report

Reporting period: Jun 2 - 8, 2024

Trips by Time interval

Proportion of GPS trips completed from staging in to terminal out in <60 minutes, 60-90 minutes, 90-120 minutes, and >120 minutes.

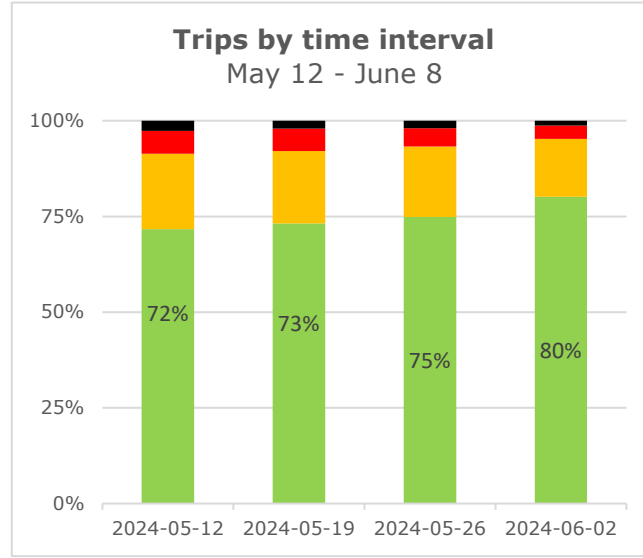
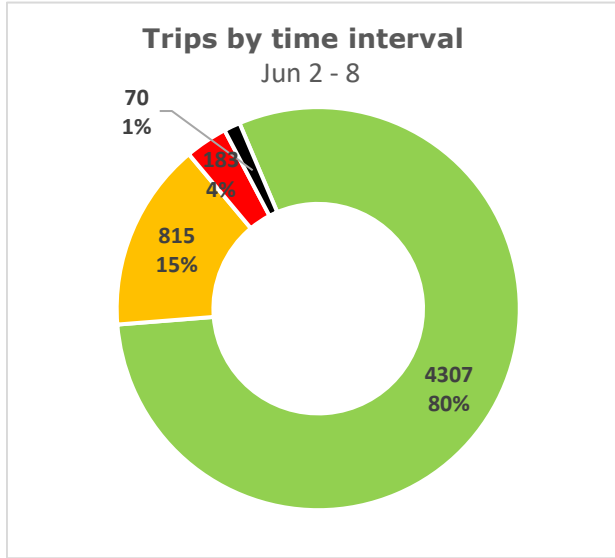

■ < 60 min ■ 60 - 90 min ■ 90 - 120 min ■ >120 min

Weekly statistics

Average Staging Turn Time (min)

Average time between staging entry and exit

	Day gate	Night gate	Total
Average Staging Turn Time (min) Average time between staging entry and exit	15	16	15
Average Terminal Turn Time (min) Average time between terminal entry and exit	23	24	23
Average Total Turn Time (min) Average total time between staging entry and terminal exit	38	40	38
Number of trips tracked Number of trips on the terminal recorded by GPS locators during the week.	4,886	489	5,375

Average Terminal Turn Time (min)

Average time between terminal entry and exit

Average Total Turn Time (min)

Average total time between staging entry and terminal exit

Number of trips tracked

Number of trips on the terminal recorded by GPS locators during the week.

Turn time by Hour

Average turn time, by hour, recorded by GPS locators in staging and on terminal footprint

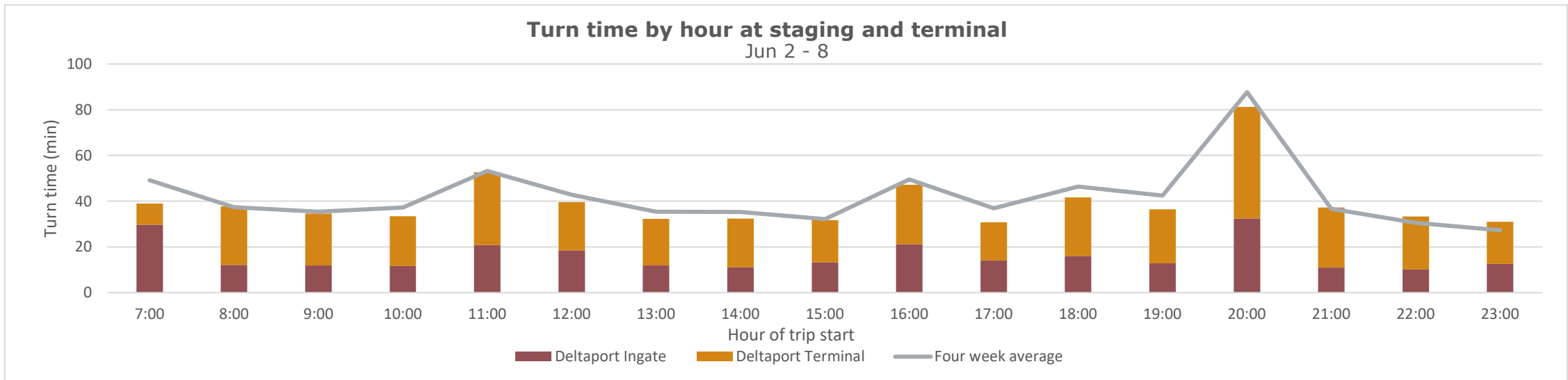

Deltaport weekly truck turn time report

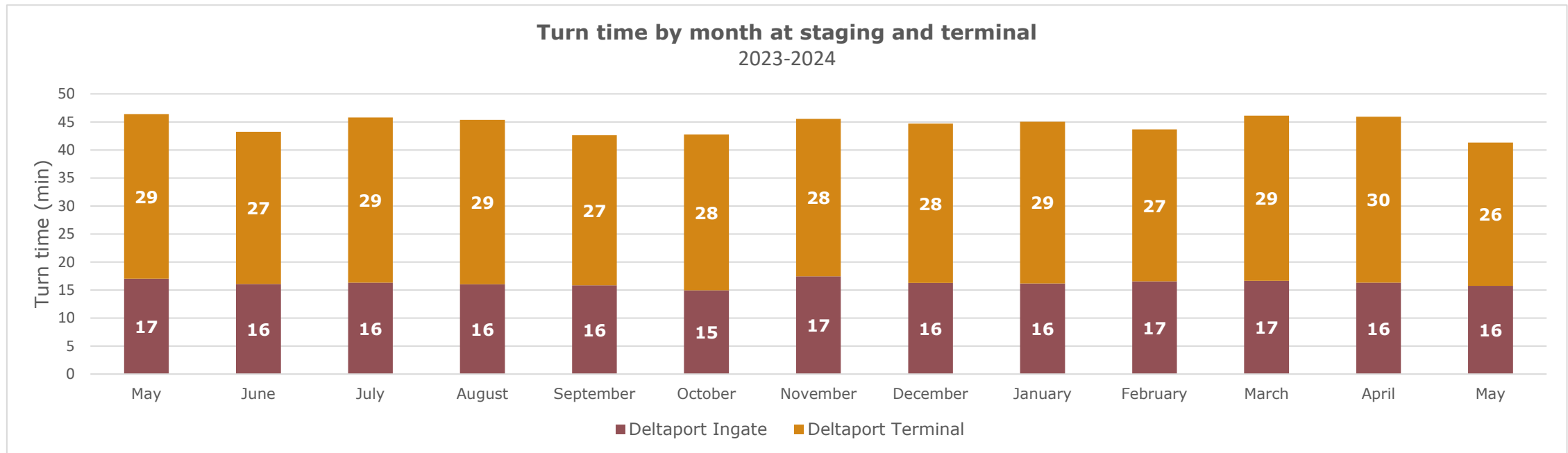
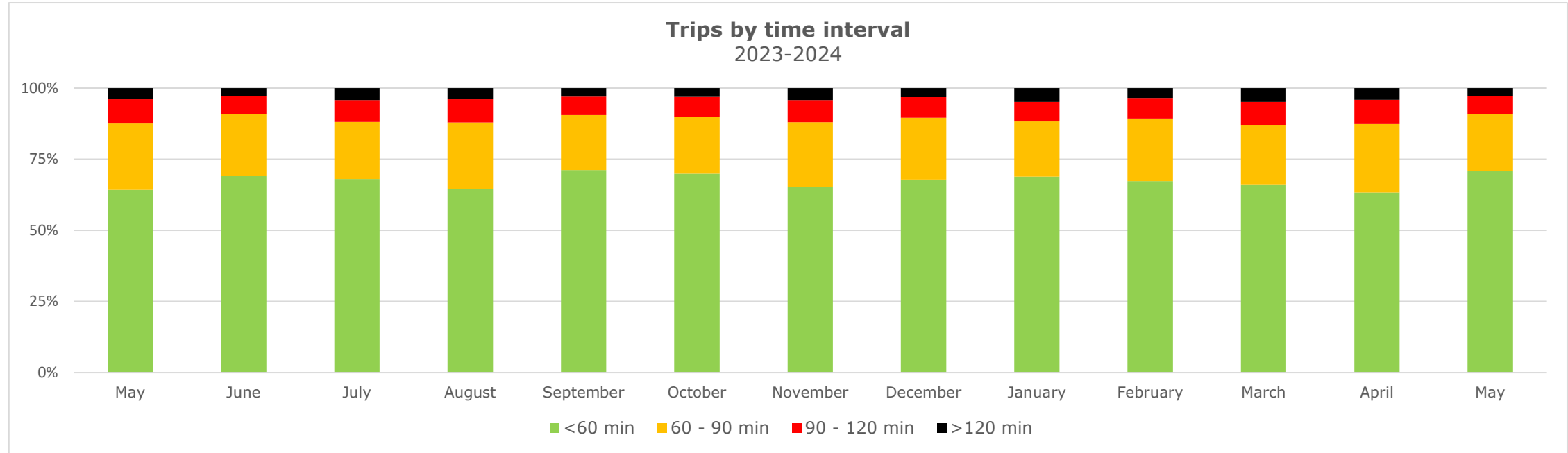

Vanterm weekly truck turn time report

Reporting period: Jun 2 - 8, 2024

Trips by Time interval

Proportion of GPS trips completed from staging in to terminal out in <60 minutes, 60-90 minutes, 90-120 minutes, and >120 minutes.

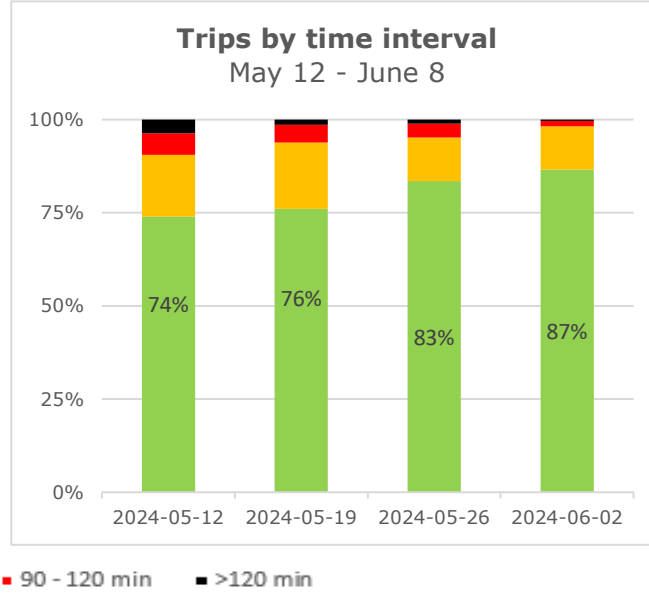
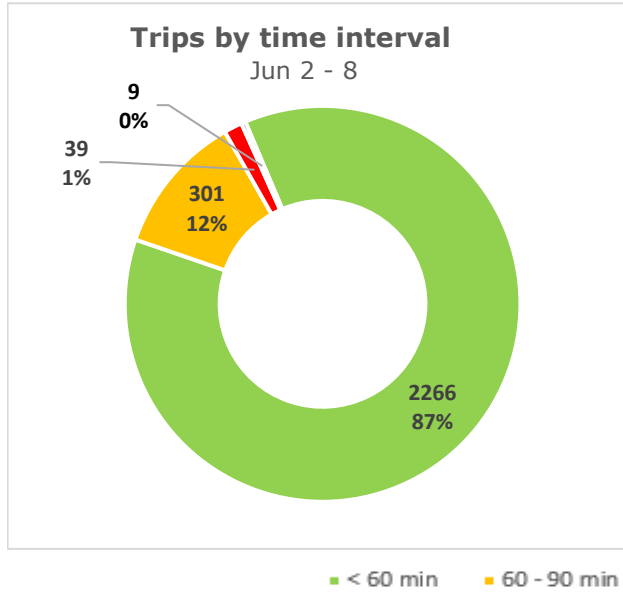

Weekly statistics

Average Staging Turn Time (min)

Average time between staging entry and exit

	Day gate	Night gate	Total
Average Staging Turn Time (min) Average time between staging entry and exit	12	6	12
Average Terminal Turn Time (min) Average time between terminal entry and exit	25	12	24
Average Total Turn Time (min) Average total time between staging entry and terminal exit	37	19	36
Number of trips tracked Number of trips on the terminal recorded by GPS locators during the week.	2,495	120	2,615

Average Terminal Turn Time (min)

Average time between terminal entry and exit

Average Total Turn Time (min)

Average total time between staging entry and terminal exit

Number of trips tracked

Number of trips on the terminal recorded by GPS locators during the week.

Turn time by Hour

Average turn time, by hour, recorded by GPS locators in staging and on terminal footprint

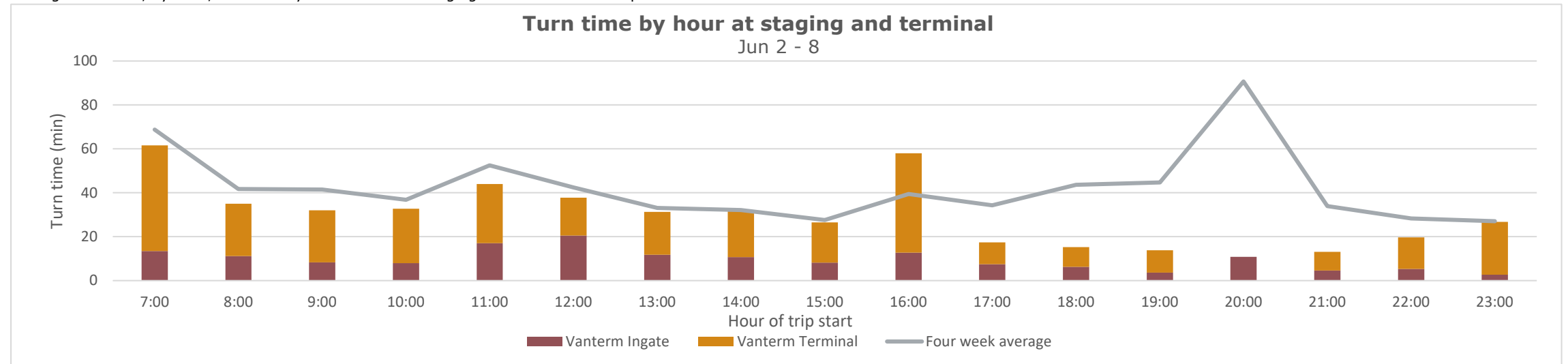

Vanterm weekly truck turn time report

Trips by time interval
2023-2024

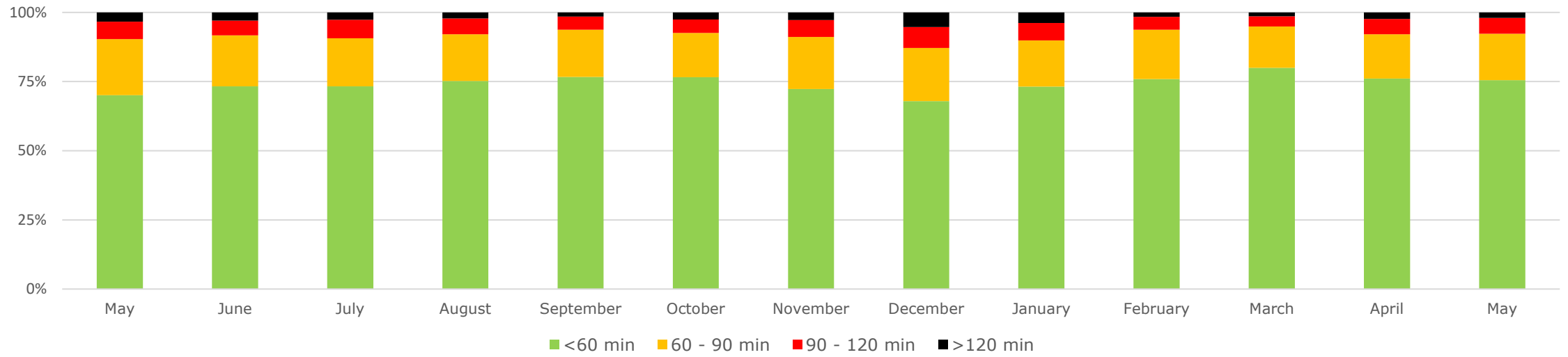

Turn time by month at staging and terminal
2023-2024

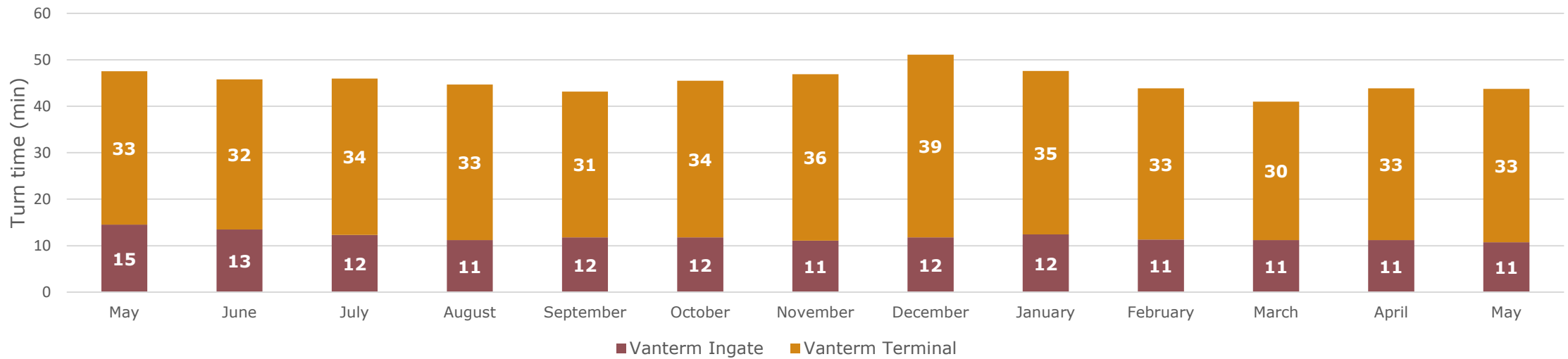

Centerm weekly truck turn time report

Reporting period: Jun 2 - 8, 2024

Trips by Time interval

Proportion of GPS trips completed from staging in to terminal out in <60 minutes, 60-90 minutes, 90-120 minutes, and >120 minutes.

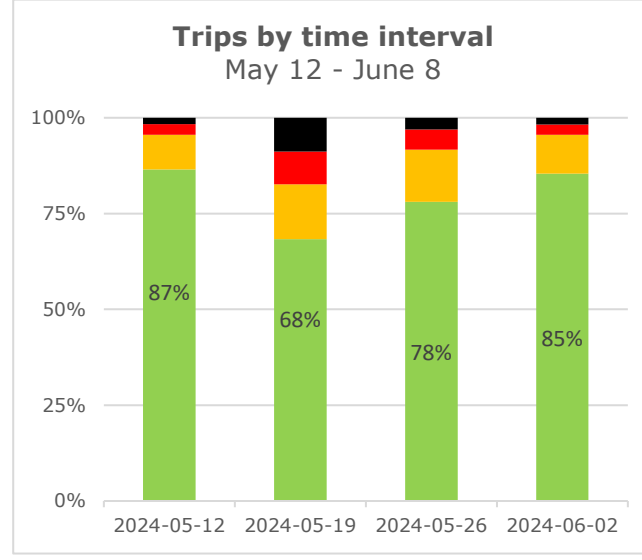
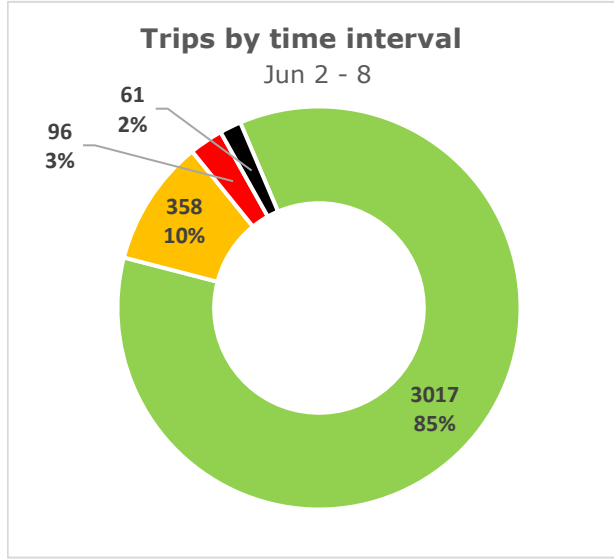

■ < 60 min ■ 60 - 90 min ■ 90 - 120 min ■ >120 min

Weekly statistics

Average Staging Turn Time (min)

Average time between staging entry and exit

	Day gate	Night gate	Total
Average Staging Turn Time (min)	4	4	4
Average Terminal Turn Time (min)	35	30	34
Average Total Turn Time (min)	39	34	38
Number of trips tracked	2,682	850	3,532

Average Terminal Turn Time (min)

Average time between terminal entry and exit

Average Total Turn Time (min)

Average total time between staging entry and terminal exit

Number of trips tracked

Number of trips on the terminal recorded by GPS locators during the week.

Turn time by Hour

Average turn time, by hour, recorded by GPS locators in staging and on terminal footprint

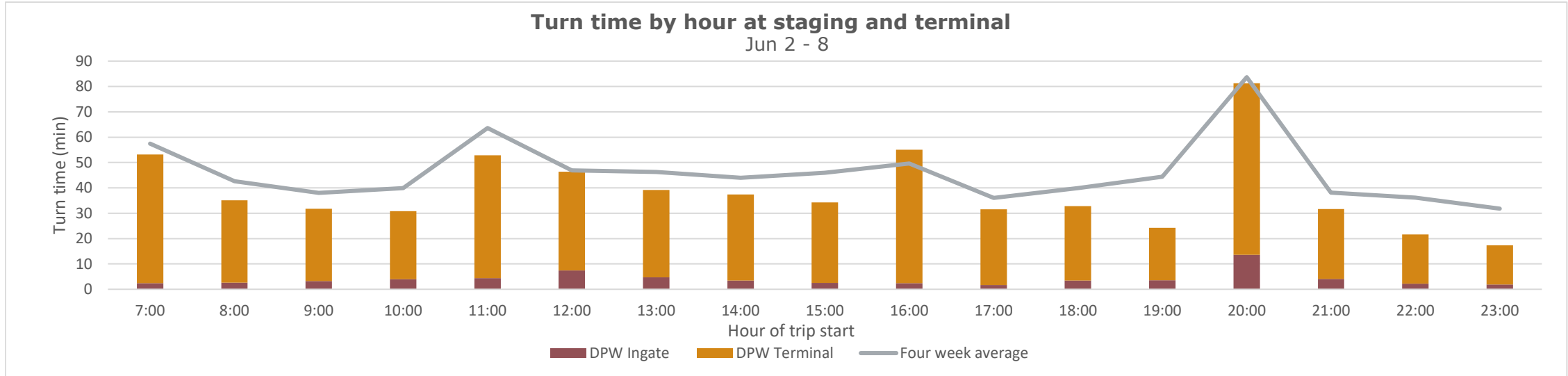

DPW-Vancouver weekly truck turn time report

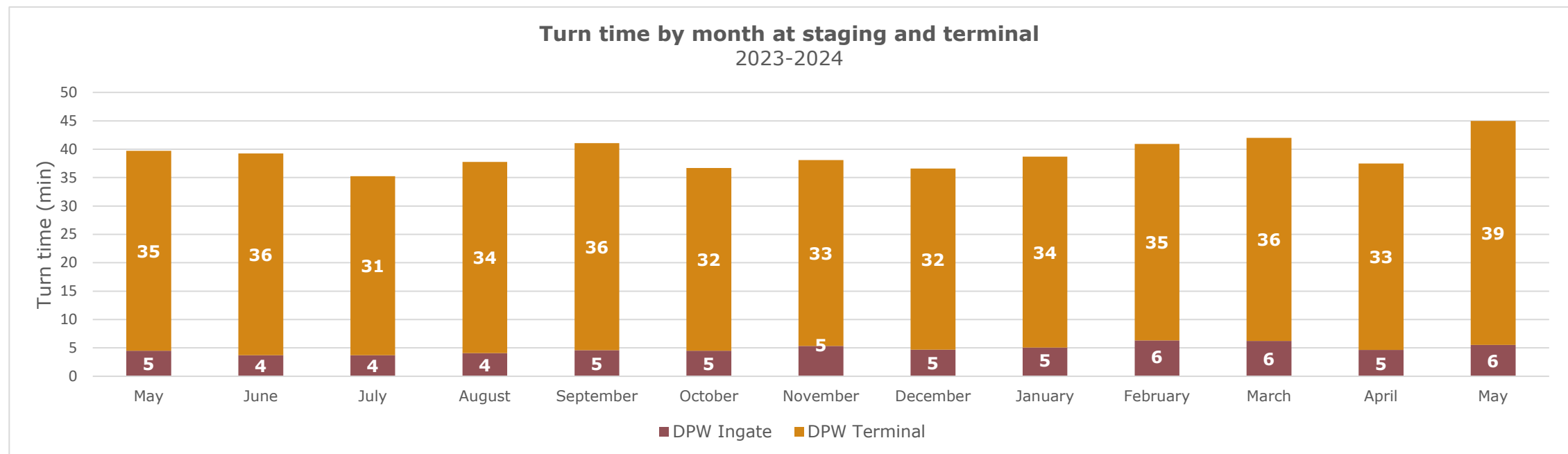
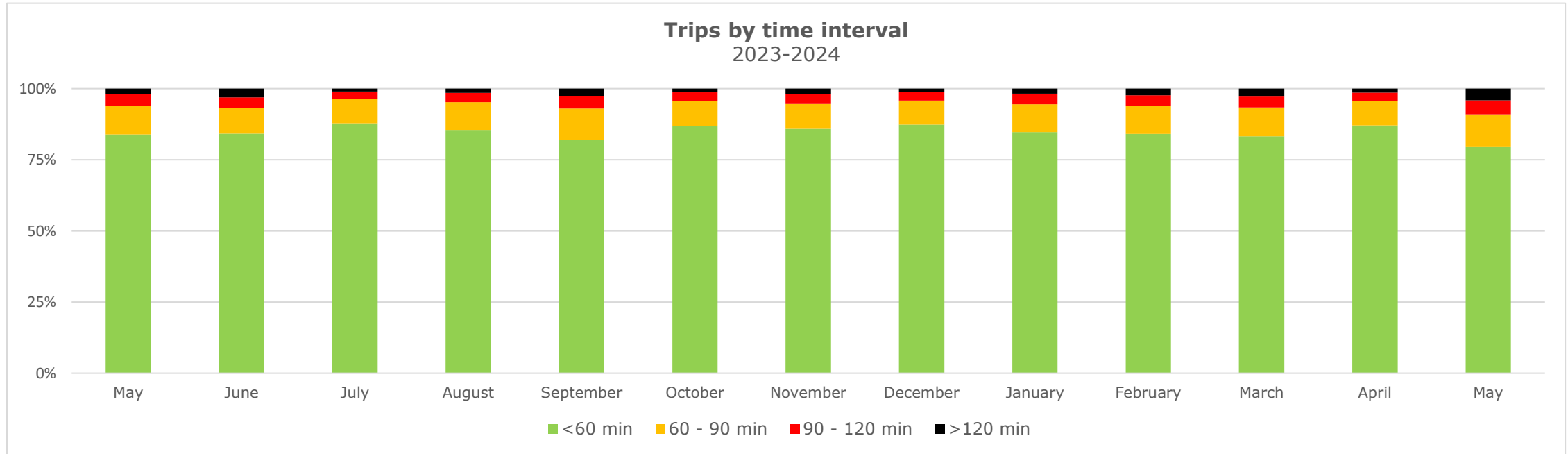

FSD weekly truck turn time report

Reporting period: Jun 2 - 8, 2024

Trips by Time interval

Proportion of GPS trips completed from staging in to terminal out in <60 minutes, 60-90 minutes, 90-120 minutes, and >120 minutes.

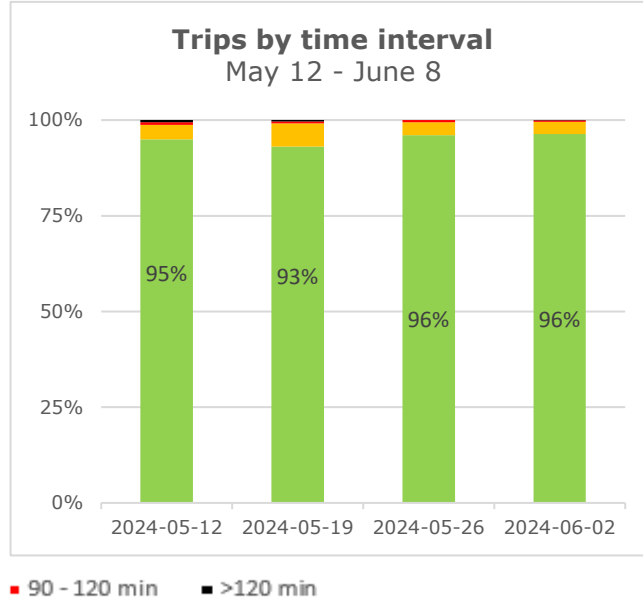
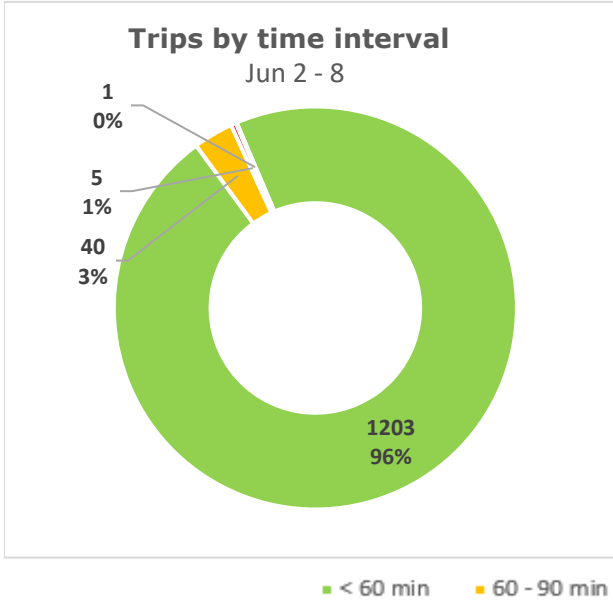

Weekly statistics

Average Staging Turn Time (min)

Average time between staging entry and exit

	Day gate	Night gate	Total
Average Staging Turn Time (min) Average time between staging entry and exit	7	6	7
Average Terminal Turn Time (min) Average time between terminal entry and exit	15	16	16
Average Total Turn Time (min) Average total time between staging entry and terminal exit	22	23	22
Number of trips tracked Number of trips on the terminal recorded by GPS locators during the week.	907	342	1,249

Average Terminal Turn Time (min)

Average time between terminal entry and exit

Average Total Turn Time (min)

Average total time between staging entry and terminal exit

Number of trips tracked

Number of trips on the terminal recorded by GPS locators during the week.

Turn time by Hour

Average turn time, by hour, recorded by GPS locators in staging and on terminal footprint

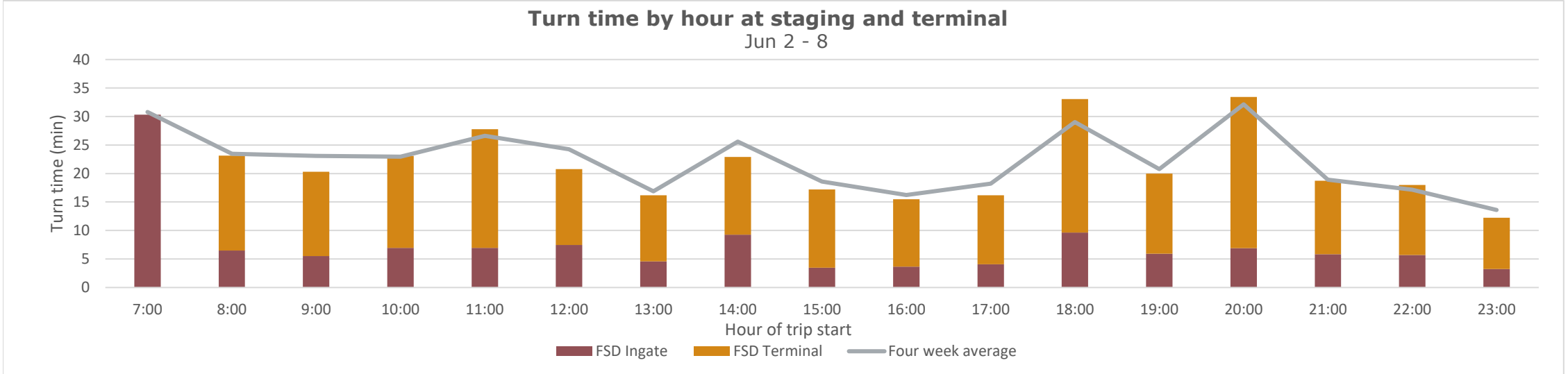

FSD weekly truck turn time report

