

Deltaport weekly truck turn time report

Reporting period: Dec 5 -11, 2021

Trips by Time interval

Proportion of GPS trips completed from staging in to terminal out in <60 minutes, 60-90 minutes, 90-120 minutes, and >120 minutes.

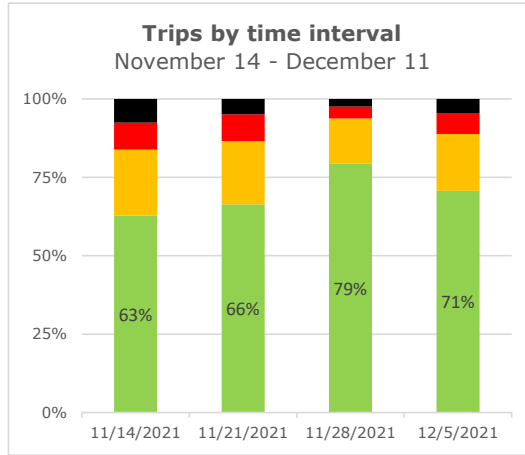
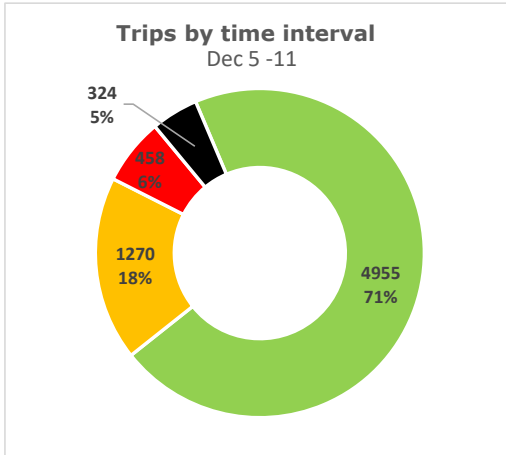

■ < 60 min ■ 60 - 90 min ■ 90 - 120 min ■ >120 min

Weekly statistics

Average Staging Turn Time (min)

Average time between staging entry and exit

Average Terminal Turn Time (min)

Average time between terminal entry and exit

Average Total Turn Time (min)

Average total time between staging entry and terminal exit

Number of trips tracked

Number of trips on the terminal recorded by GPS locators during the week.

	Day gate	Night gate	Total
Average Staging Turn Time (min)	16	24	18
Average Terminal Turn Time (min)	29	30	29
Average Total Turn Time (min)	45	54	48
Number of trips tracked	5,140	1,867	7,007

Turn time by Hour

Average turn time, by hour, recorded by GPS locators in staging and on terminal footprint

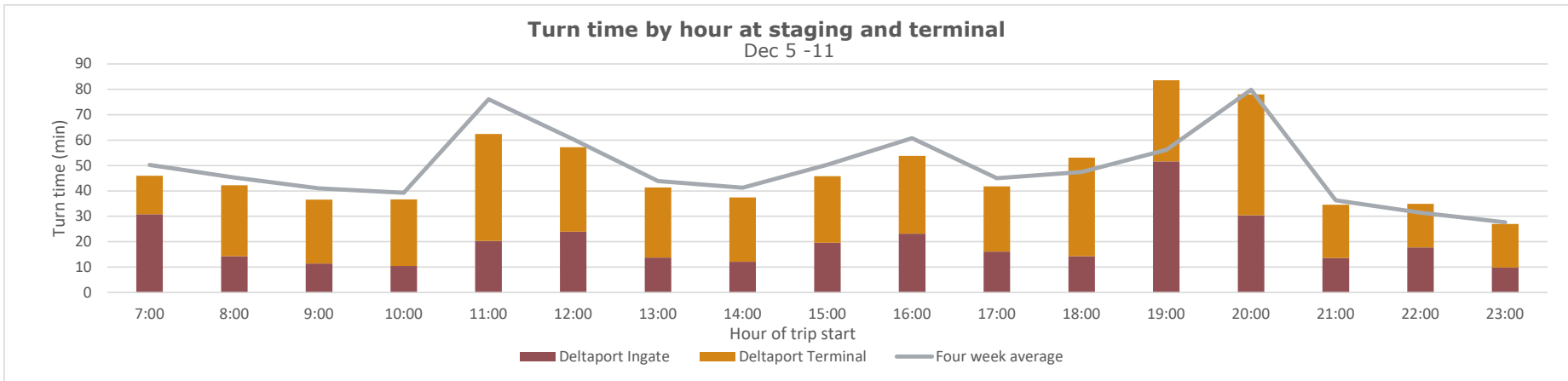

Deltaport weekly truck turn time report

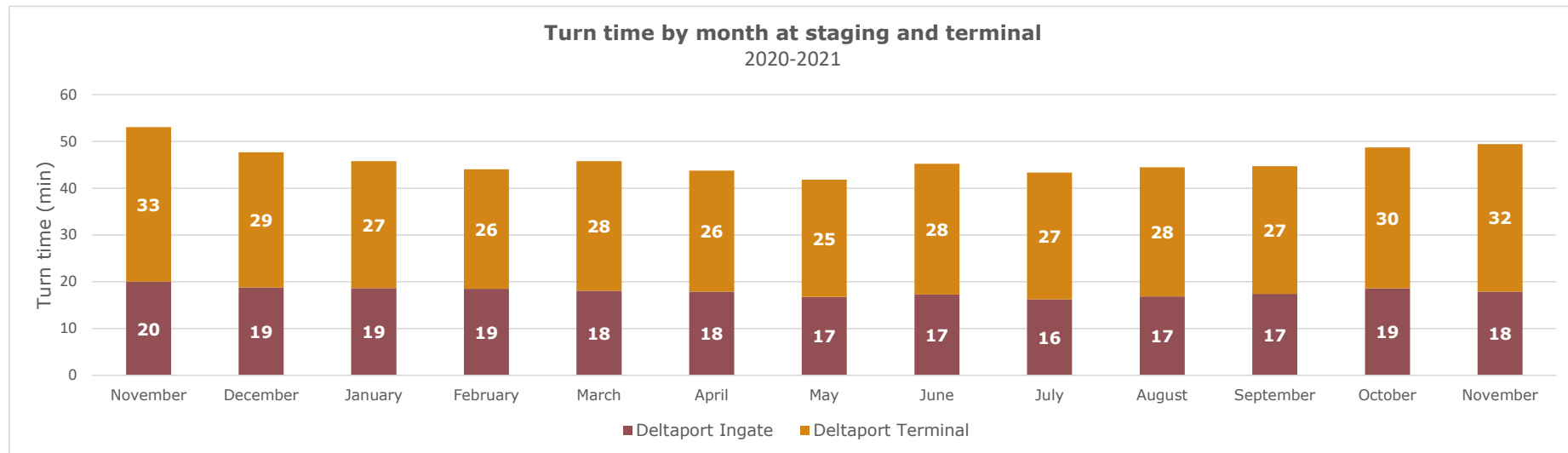
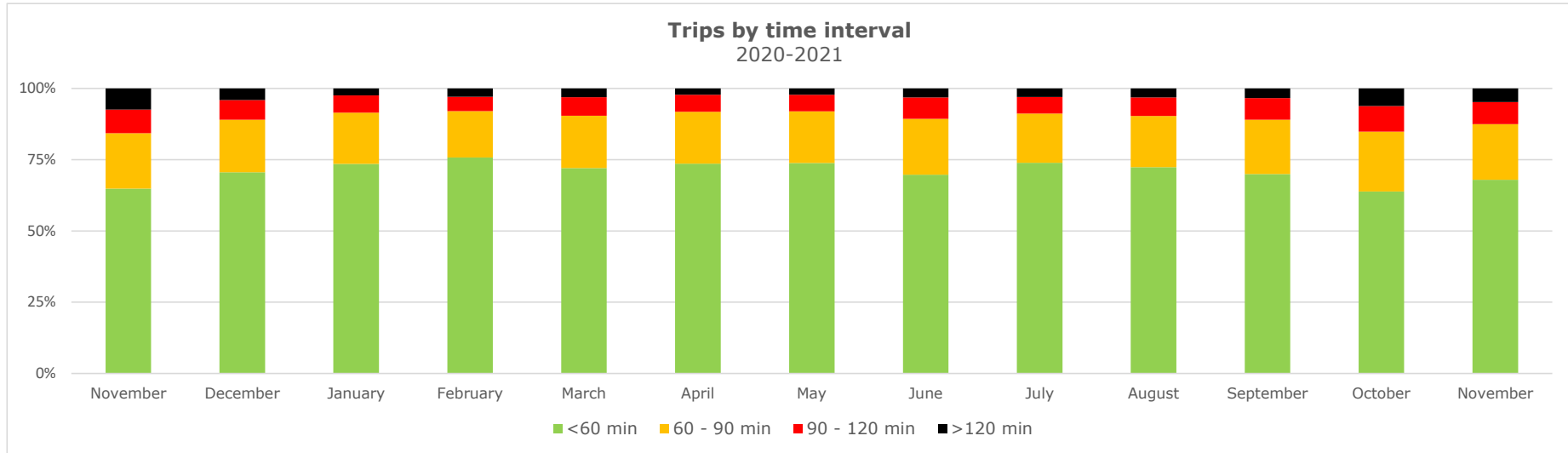

Vanterm weekly truck turn time report

Reporting period: Dec 5 -11, 2021

Trips by Time interval

Proportion of GPS trips completed from staging in to terminal out in <60 minutes, 60-90 minutes, 90-120 minutes, and >120 minutes.

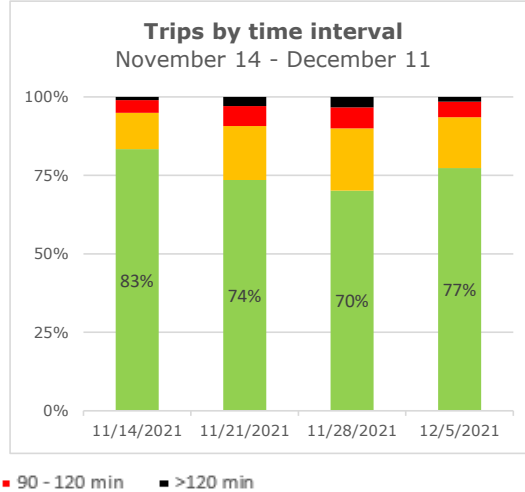
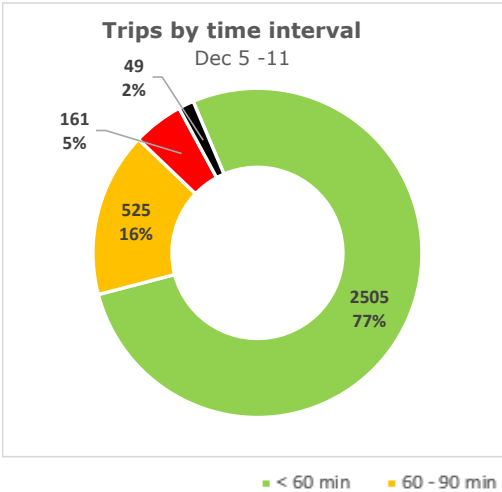

Weekly statistics

Average Staging Turn Time (min)

Average time between staging entry and exit

Average Terminal Turn Time (min)

Average time between terminal entry and exit

Average Total Turn Time (min)

Average total time between staging entry and terminal exit

Number of trips tracked

Number of trips on the terminal recorded by GPS locators during the week.

	Day gate	Night gate	Total
Average Staging Turn Time (min)	14	18	15
Average Terminal Turn Time (min)	29	23	27
Average Total Turn Time (min)	43	42	42
Number of trips tracked	2,292	948	3,240

Turn time by Hour

Average turn time, by hour, recorded by GPS locators in staging and on terminal footprint

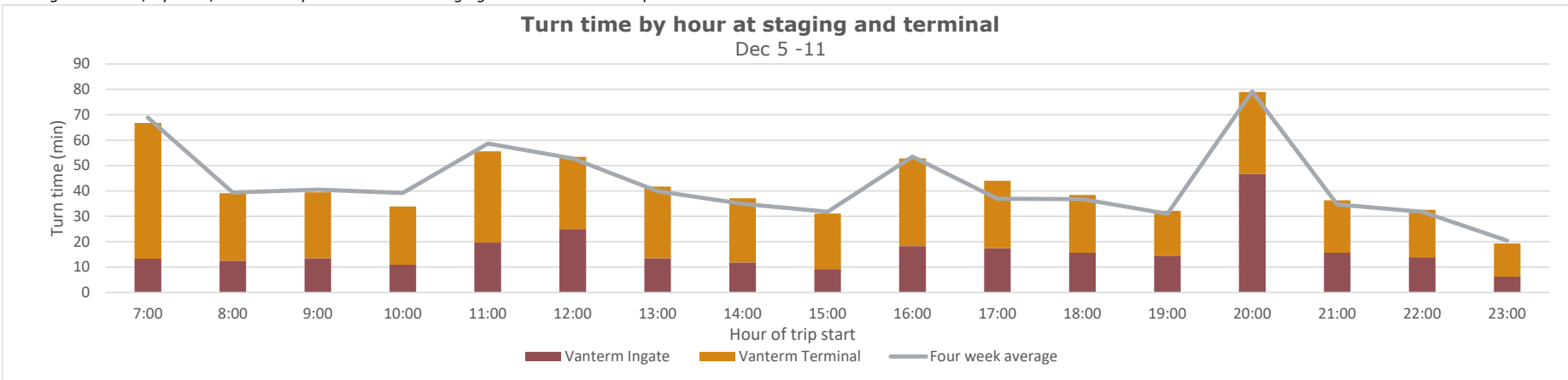

Vanterm weekly truck turn time report

Trips by time interval
2020-2021

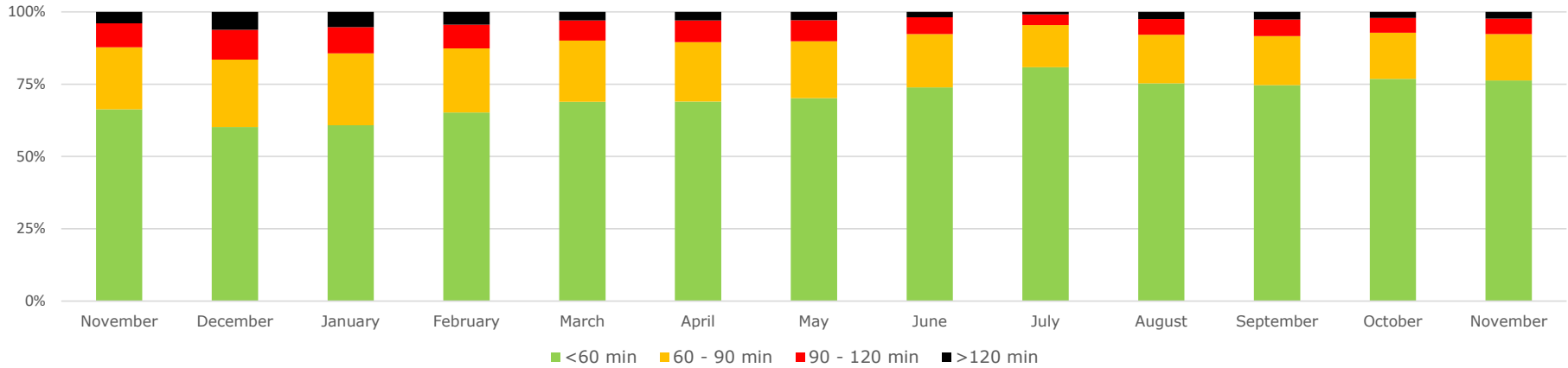

Turn time by month at staging and terminal
2020-2021

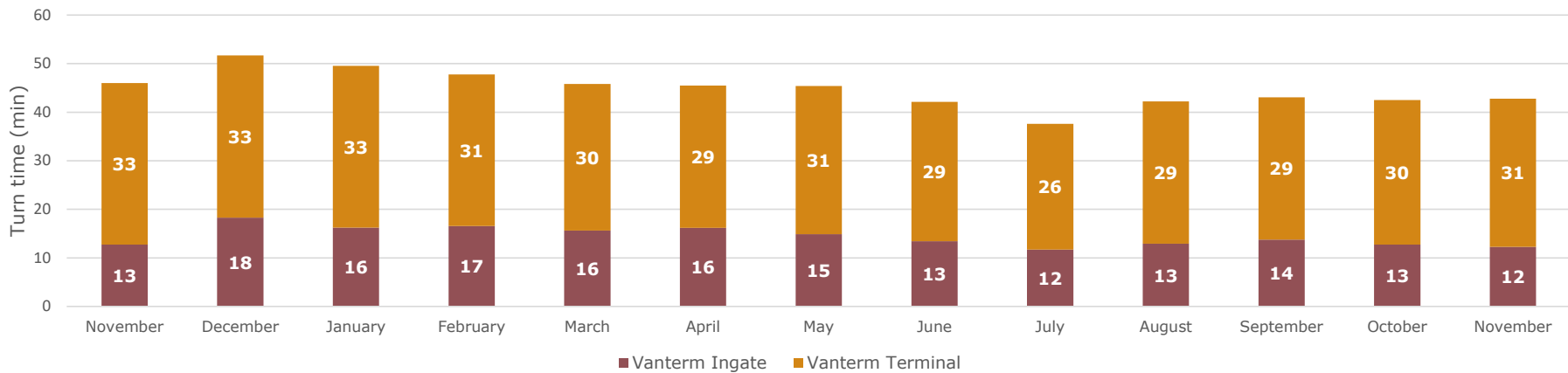

DPW-Vancouver weekly truck turn time report

Reporting period: Dec 5 -11, 2021

Trips by Time interval

Proportion of GPS trips completed from staging in to terminal out in <60 minutes, 60-90 minutes, 90-120 minutes, and >120 minutes.

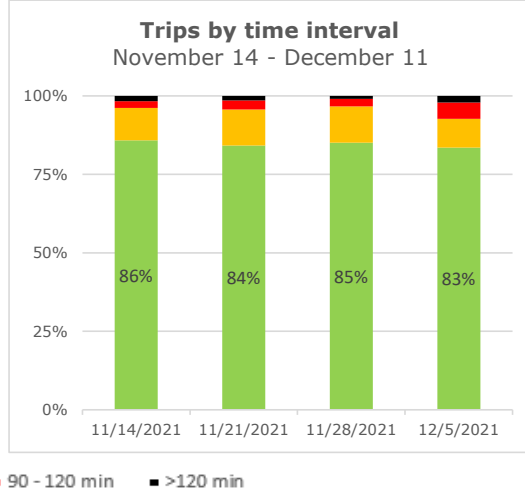
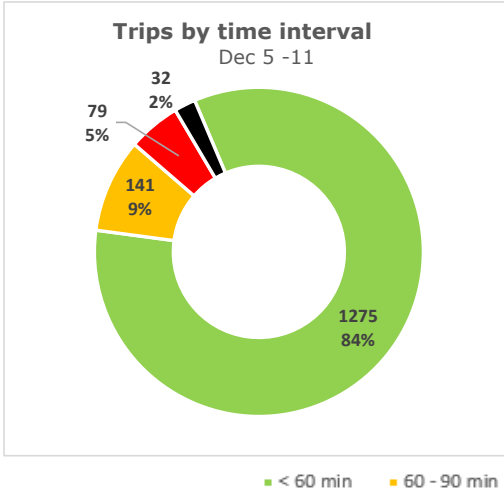

Weekly statistics

Average Staging Turn Time (min)

Average time between staging entry and exit

Average Terminal Turn Time (min)

Average time between terminal entry and exit

Average Total Turn Time (min)

Average total time between staging entry and terminal exit

Number of trips tracked

Number of trips on the terminal recorded by GPS locators during the week.

	Day gate	Night gate	Total
Average Staging Turn Time (min)	11	8	10
Average Terminal Turn Time (min)	30	27	29
Average Total Turn Time (min)	40	35	39
Number of trips tracked	1,165	362	1,527

Turn time by Hour

Average turn time, by hour, recorded by GPS locators in staging and on terminal footprint

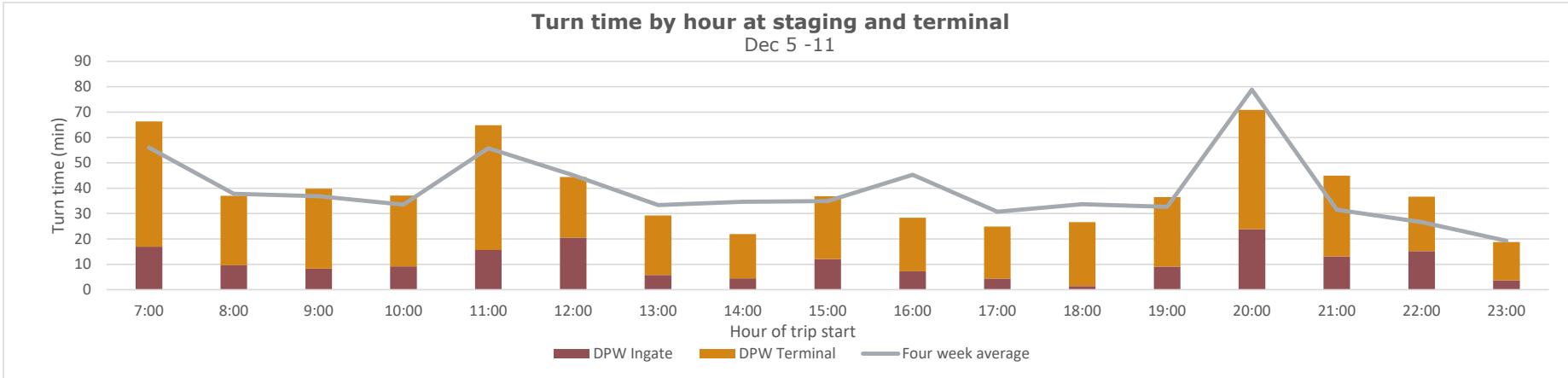

DPW-Vancouver weekly truck turn time report

Trips by time interval
2020-2021

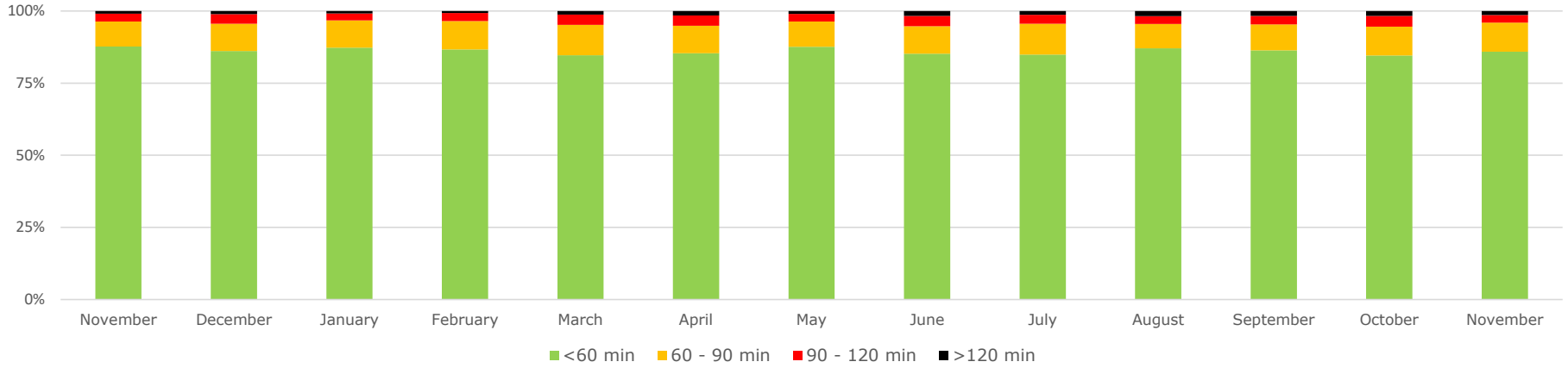

Turn time by month at staging and terminal
2020-2021

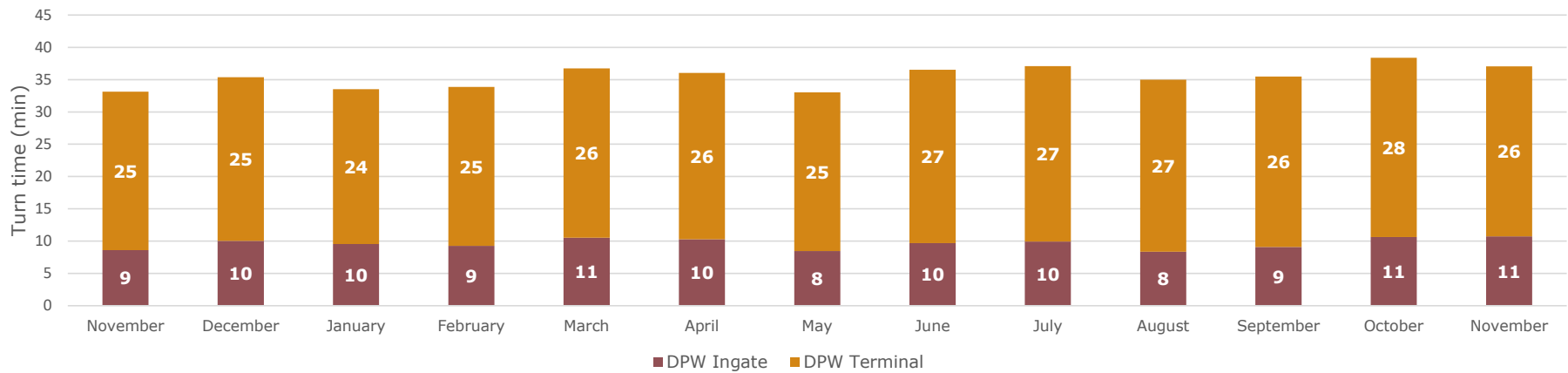

FSD weekly truck turn time report

Reporting period: Dec 5 -11, 2021

Trips by Time interval

Proportion of GPS trips completed from staging in to terminal out in <60 minutes, 60-90 minutes, 90-120 minutes, and >120 minutes.

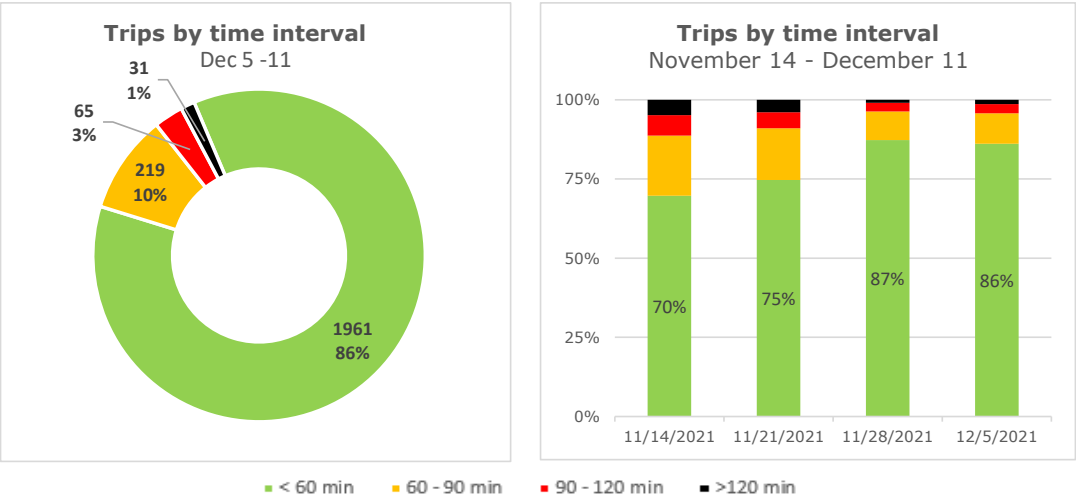

Weekly statistics

Average Staging Turn Time (min)

Average time between staging entry and exit

Average Terminal Turn Time (min)

Average time between terminal entry and exit

Average Total Turn Time (min)

Average total time between staging entry and terminal exit

Number of trips tracked

Number of trips on the terminal recorded by GPS locators during the week.

	Day gate	Night gate	Total
Average Staging Turn Time (min)	11	13	11
Average Terminal Turn Time (min)	19	25	20
Average Total Turn Time (min)	30	38	32
Number of trips tracked	1,816	460	2,276

Turn time by Hour

Average turn time, by hour, recorded by GPS locators in staging and on terminal footprint

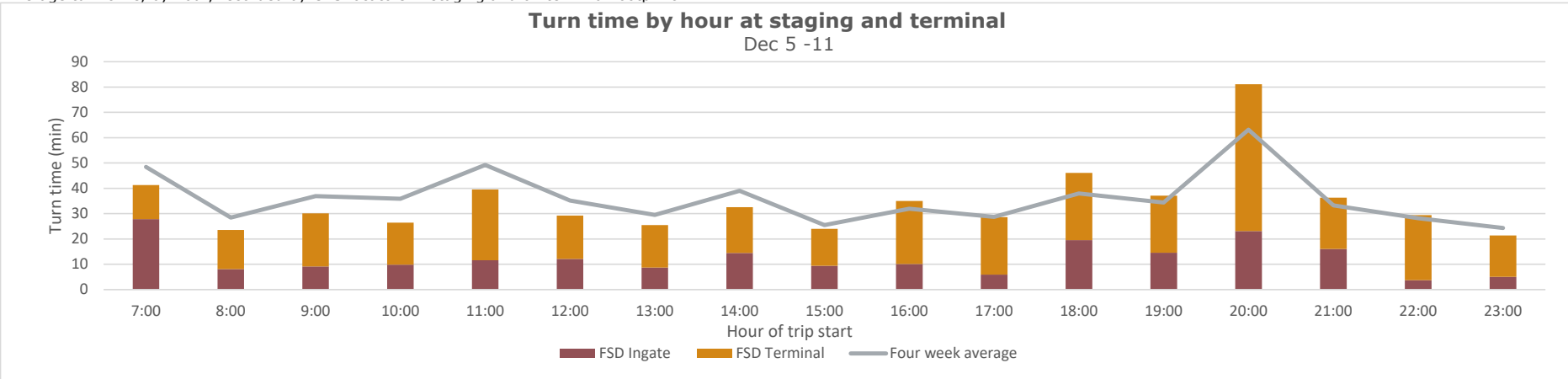

FSD weekly truck turn time report

