

# Deltaport weekly truck turn time report

Reporting period: Oct 17 -23, 2021

## Trips by Time interval

Proportion of GPS trips completed from staging in to terminal out in <60 minutes, 60-90 minutes, 90-120 minutes, and >120 minutes.

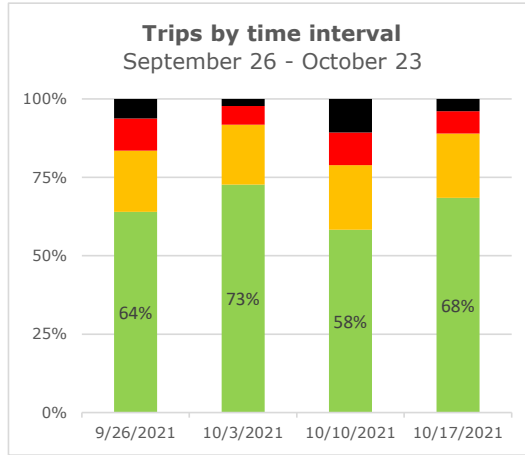
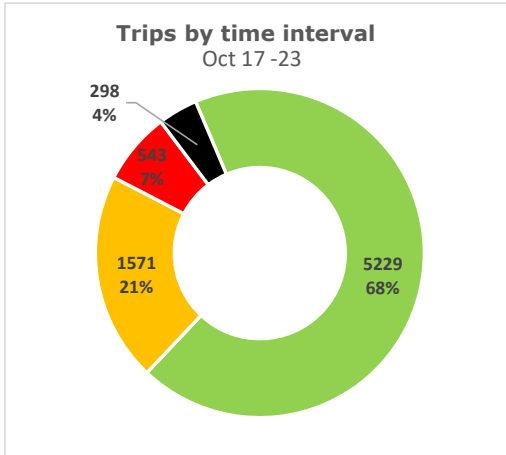

■ < 60 min ■ 60 - 90 min ■ 90 - 120 min ■ >120 min

## Turn time by Hour

Average turn time, by hour, recorded by GPS locators in staging and on terminal footprint

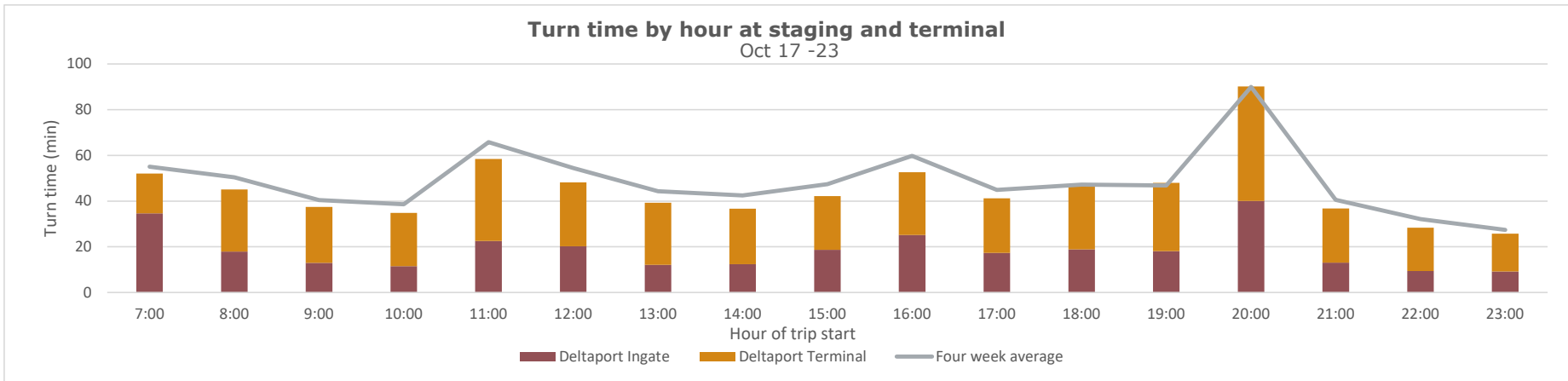

## Weekly statistics

	Day gate	Night gate	Total
<b>Average Staging Turn Time (min)</b> Average time between staging entry and exit	17	20	18
<b>Average Terminal Turn Time (min)</b> Average time between terminal entry and exit	27	27	27
<b>Average Total Turn Time (min)</b> Average total time between staging entry and terminal exit	43	47	44
<b>Number of trips tracked</b> Number of trips on the terminal recorded by GPS locators during the week.	5,416	2,225	7,641

## Deltaport weekly truck turn time report

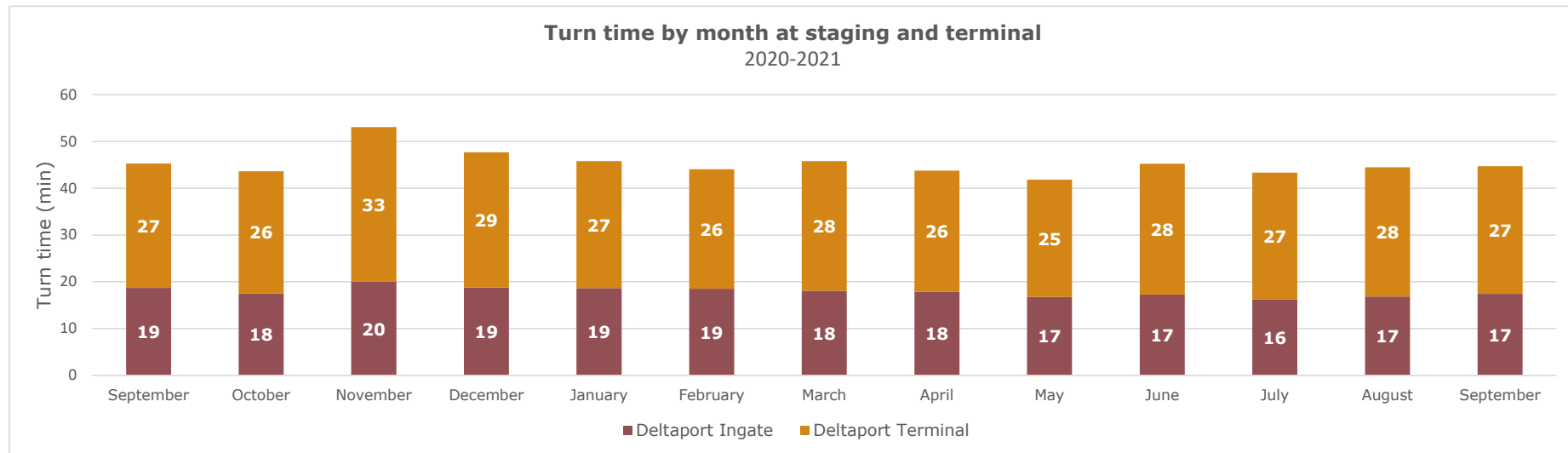
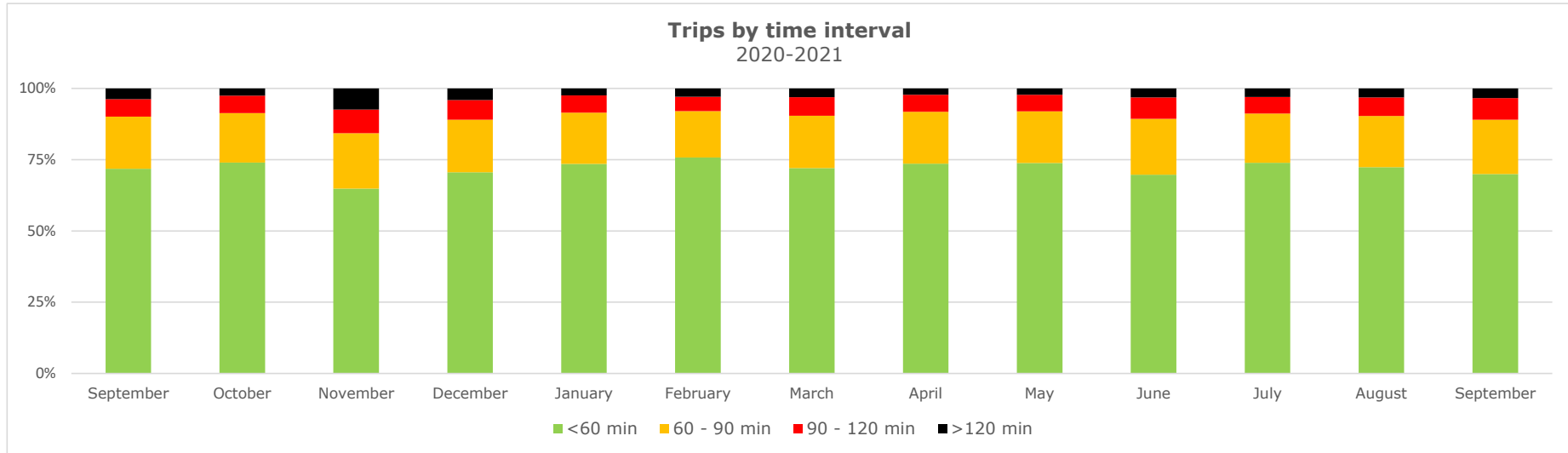

# Vanterm weekly truck turn time report

Reporting period: Oct 17 -23, 2021

## Trips by Time interval

Proportion of GPS trips completed from staging in to terminal out in <60 minutes, 60-90 minutes, 90-120 minutes, and >120 minutes.

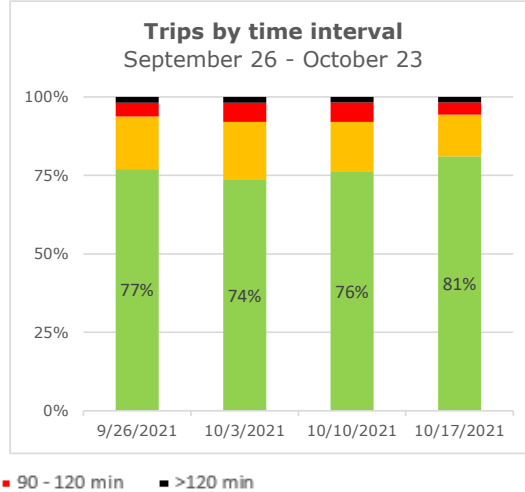
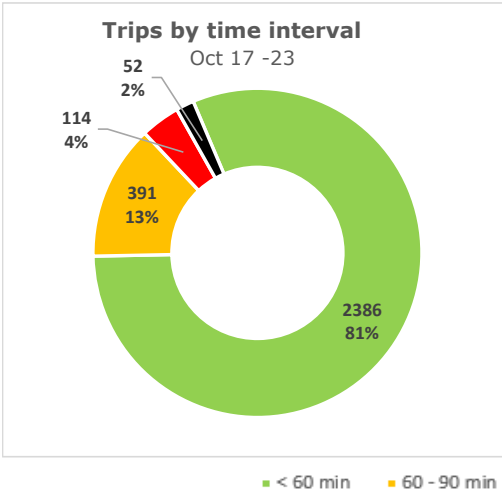

## Weekly statistics

### Average Staging Turn Time (min)

Average time between staging entry and exit

Day gate	Night gate	Total
12	12	12
30	26	29
42	38	41
2,118	825	2,943

### Average Terminal Turn Time (min)

Average time between terminal entry and exit

### Average Total Turn Time (min)

Average total time between staging entry and terminal exit

### Number of trips tracked

Number of trips on the terminal recorded by GPS locators during the week.

## Turn time by Hour

Average turn time, by hour, recorded by GPS locators in staging and on terminal footprint

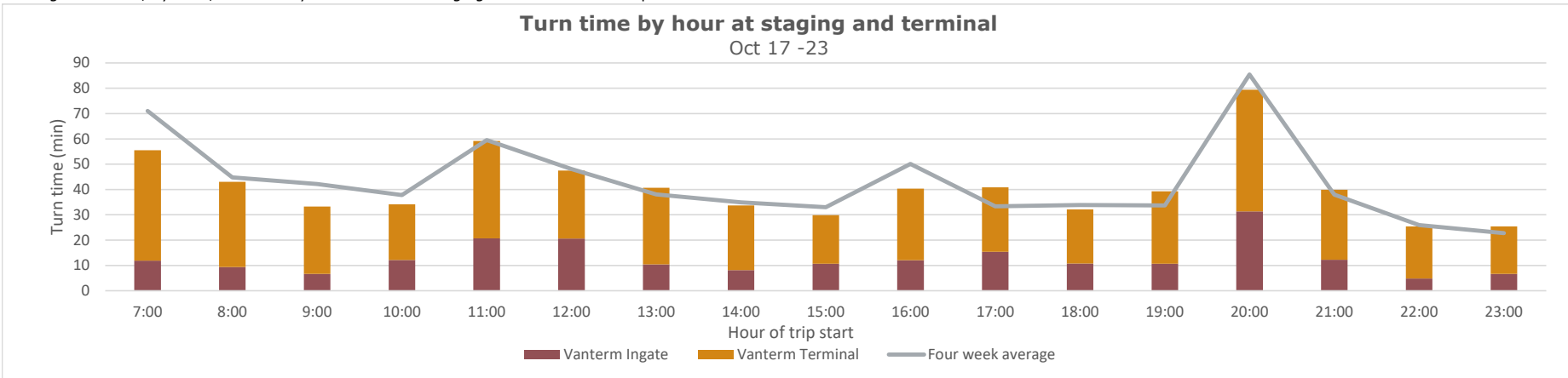

# Vanterm weekly truck turn time report

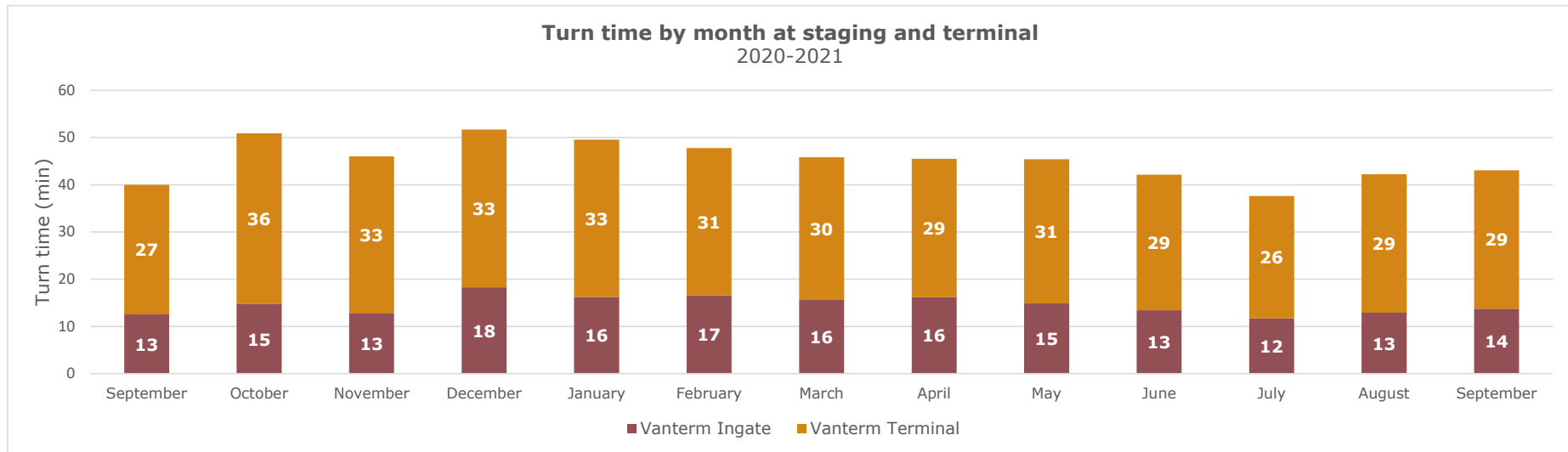
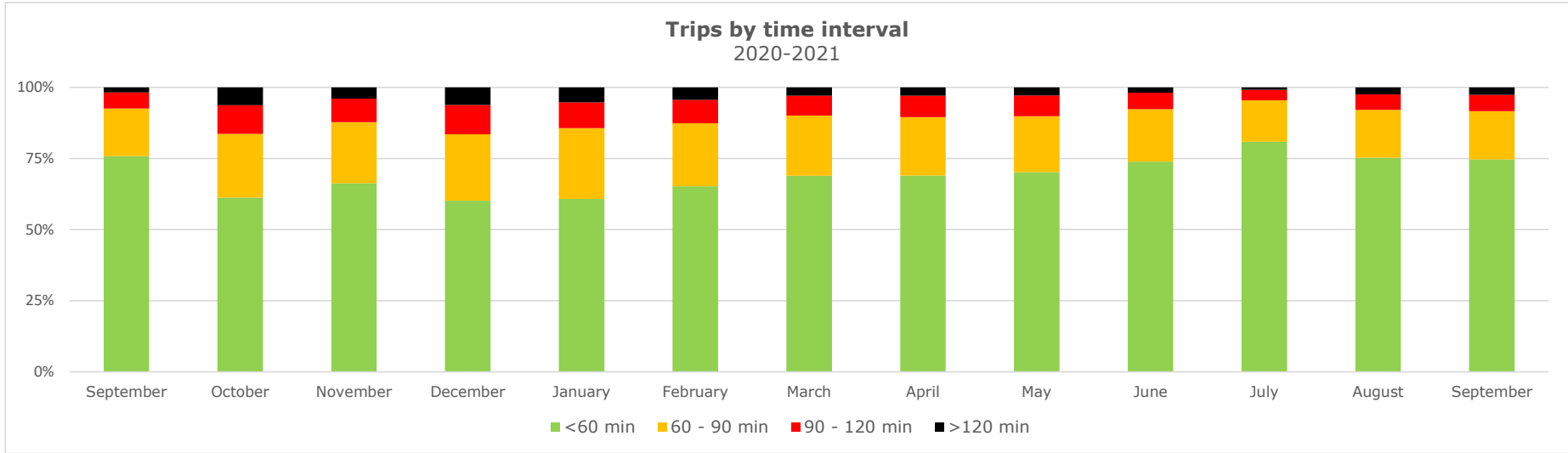

# DPW-Vancouver weekly truck turn time report

Reporting period: Oct 17 -23, 2021

## Trips by Time interval

Proportion of GPS trips completed from staging in to terminal out in <60 minutes, 60-90 minutes, 90-120 minutes, and >120 minutes.

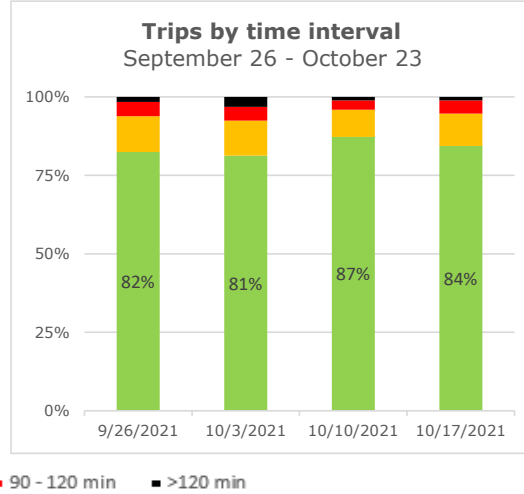
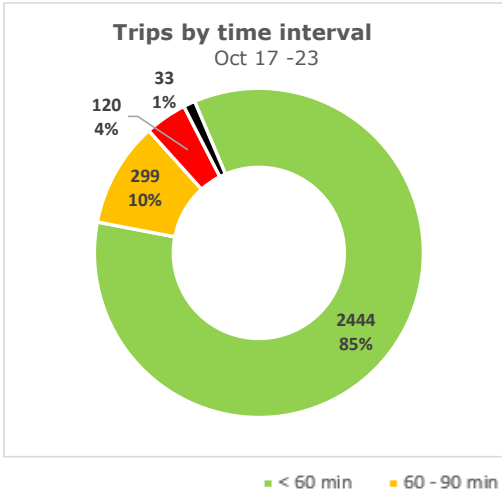

## Weekly statistics

### Average Staging Turn Time (min)

Average time between staging entry and exit

### Average Terminal Turn Time (min)

Average time between terminal entry and exit

### Average Total Turn Time (min)

Average total time between staging entry and terminal exit

### Number of trips tracked

Number of trips on the terminal recorded by GPS locators during the week.

	Day gate	Night gate	Total
Average Staging Turn Time (min)	10	11	10
Average Terminal Turn Time (min)	29	27	29
Average Total Turn Time (min)	38	38	38
Number of trips tracked	2,307	589	2,896

## Turn time by Hour

Average turn time, by hour, recorded by GPS locators in staging and on terminal footprint

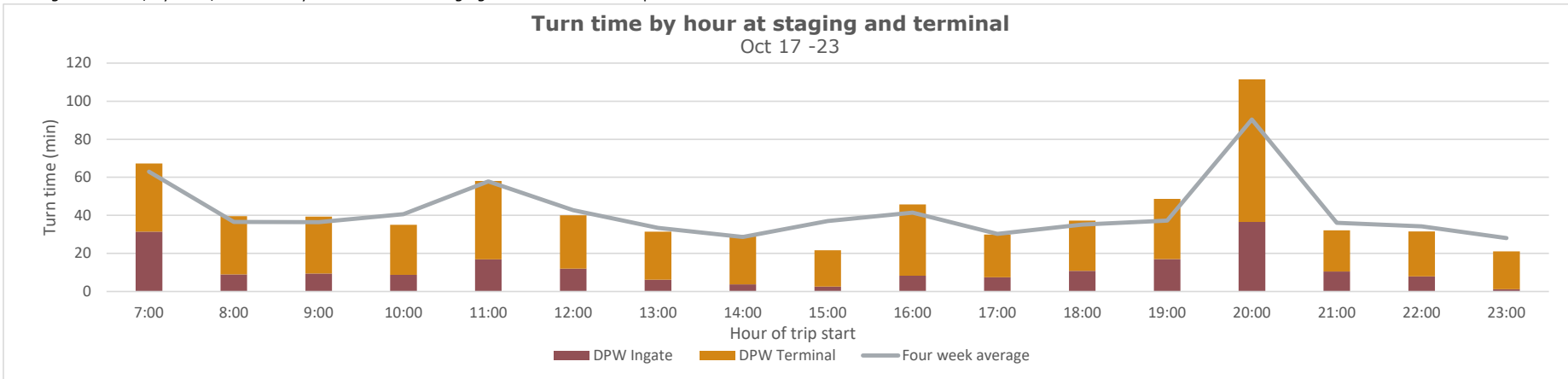

# DPW-Vancouver weekly truck turn time report

**Trips by time interval**  
2020-2021

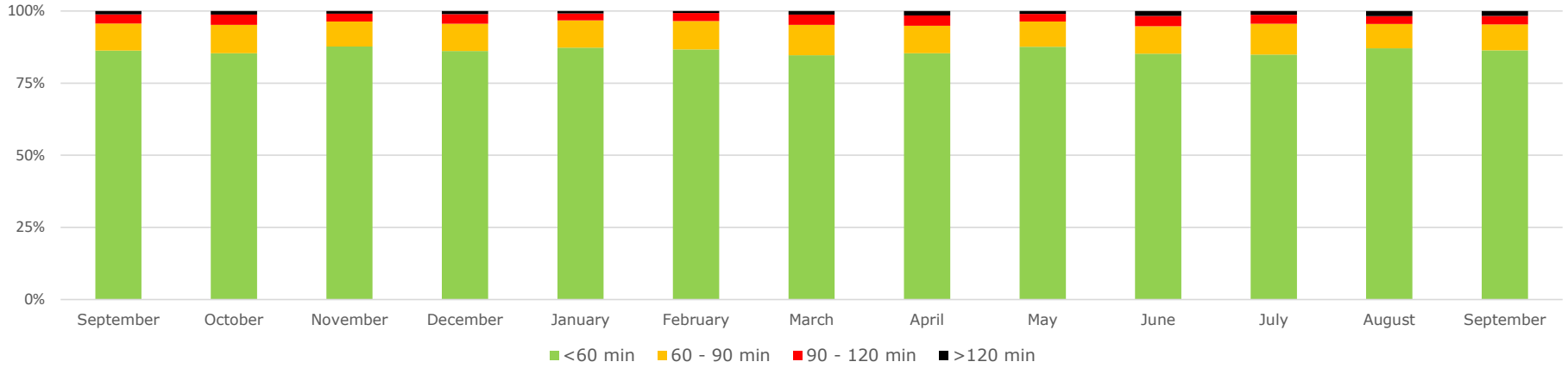

**Turn time by month at staging and terminal**  
2020-2021

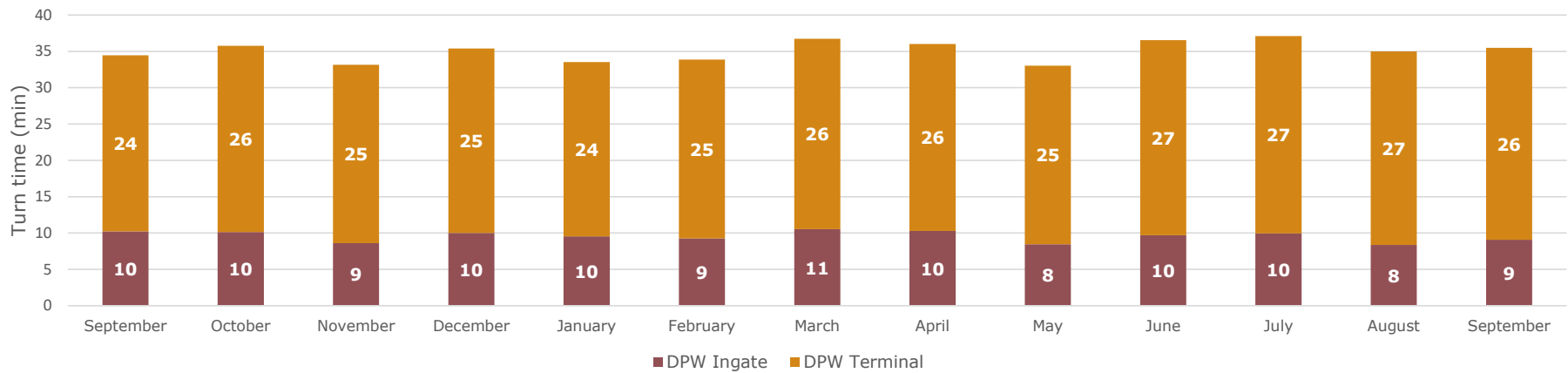

# FSD weekly truck turn time report

Reporting period: Oct 17 -23, 2021

## Trips by Time interval

Proportion of GPS trips completed from staging in to terminal out in <60 minutes, 60-90 minutes, 90-120 minutes, and >120 minutes.

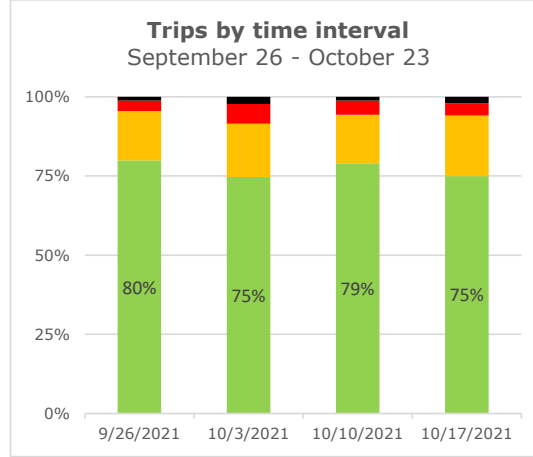
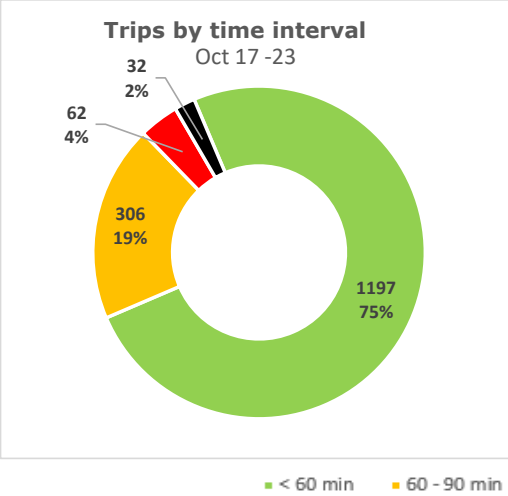

## Weekly statistics

### Average Staging Turn Time (min)

Average time between staging entry and exit

	Day gate	Night gate	Total
<b>Average Staging Turn Time (min)</b> Average time between staging entry and exit	14	12	14
<b>Average Terminal Turn Time (min)</b> Average time between terminal entry and exit	24	21	23
<b>Average Total Turn Time (min)</b> Average total time between staging entry and terminal exit	38	33	37
<b>Number of trips tracked</b> Number of trips on the terminal recorded by GPS locators during the week.	1,211	386	1,597

### Average Terminal Turn Time (min)

Average time between terminal entry and exit

### Average Total Turn Time (min)

Average total time between staging entry and terminal exit

### Number of trips tracked

Number of trips on the terminal recorded by GPS locators during the week.

## Turn time by Hour

Average turn time, by hour, recorded by GPS locators in staging and on terminal footprint

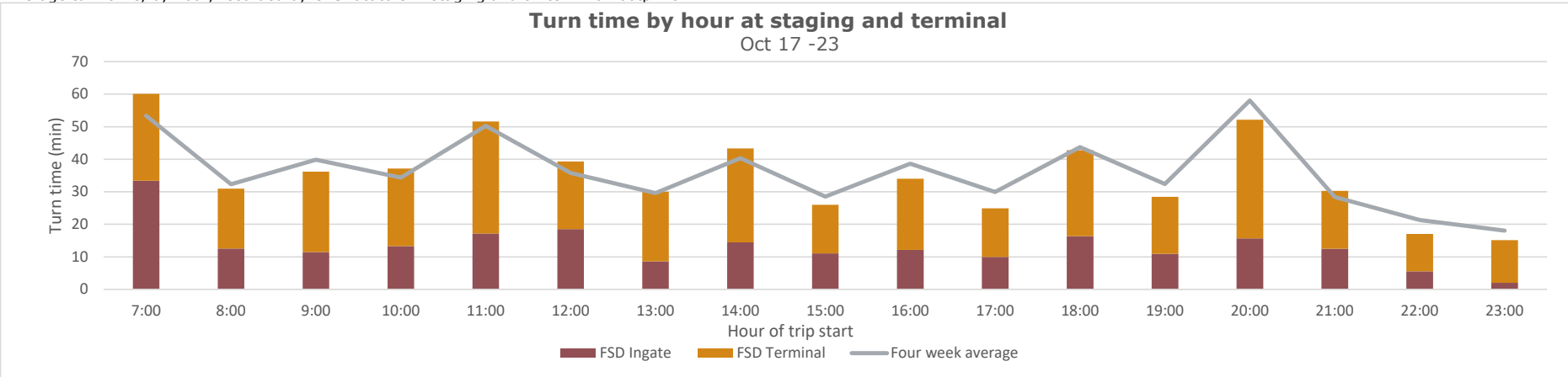

## FSD weekly truck turn time report

