

# Deltaport weekly truck turn time report

Reporting period: June 27 - July 3, 2021

## Trips by Time interval

Proportion of GPS trips completed from staging in to terminal out in <60 minutes, 60-90 minutes, 90-120 minutes, and >120 minutes.

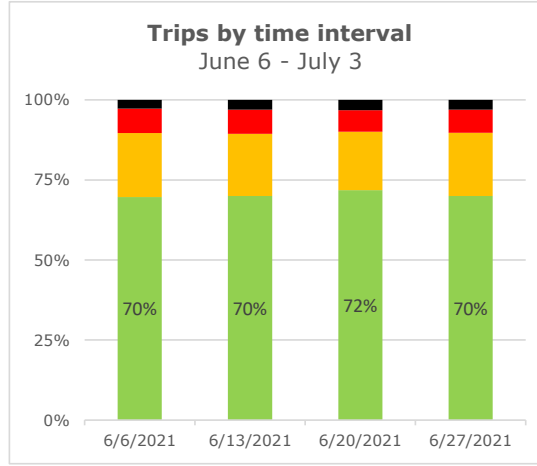
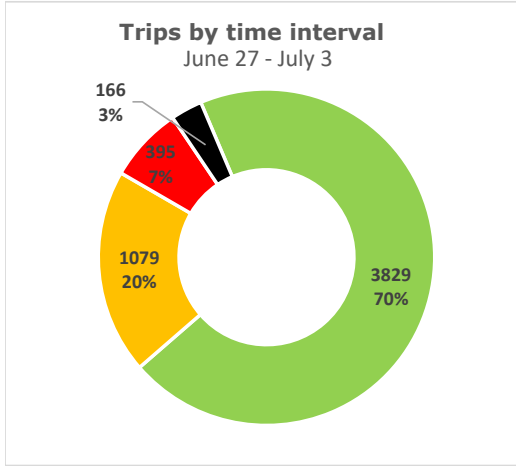

■ < 60 min ■ 60 - 90 min ■ 90 - 120 min ■ >120 min

## Weekly statistics

### Average Staging Turn Time (min)

Average time between staging entry and exit

Day gate	Night gate	Total
17	17	17

### Average Terminal Turn Time (min)

Average time between terminal entry and exit

28	26	27
----	----	----

### Average Total Turn Time (min)

Average total time between staging entry and terminal exit

45	43	44
----	----	----

### Number of trips tracked

Number of trips on the terminal recorded by GPS locators during the week.

3,576	1,893	5,469
-------	-------	-------

## Turn time by Hour

Average turn time, by hour, recorded by GPS locators in staging and on terminal footprint

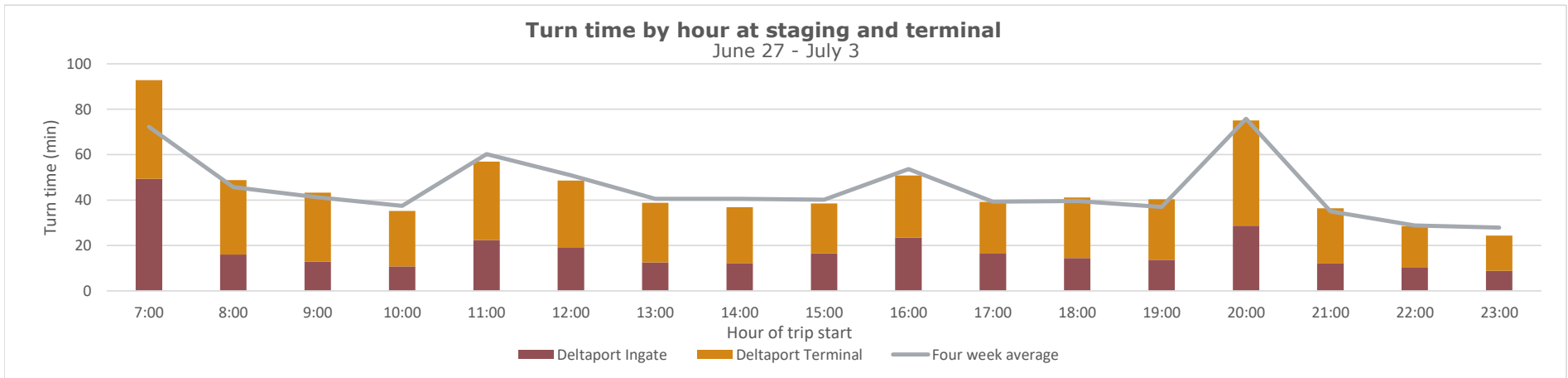

## Deltaport weekly truck turn time report

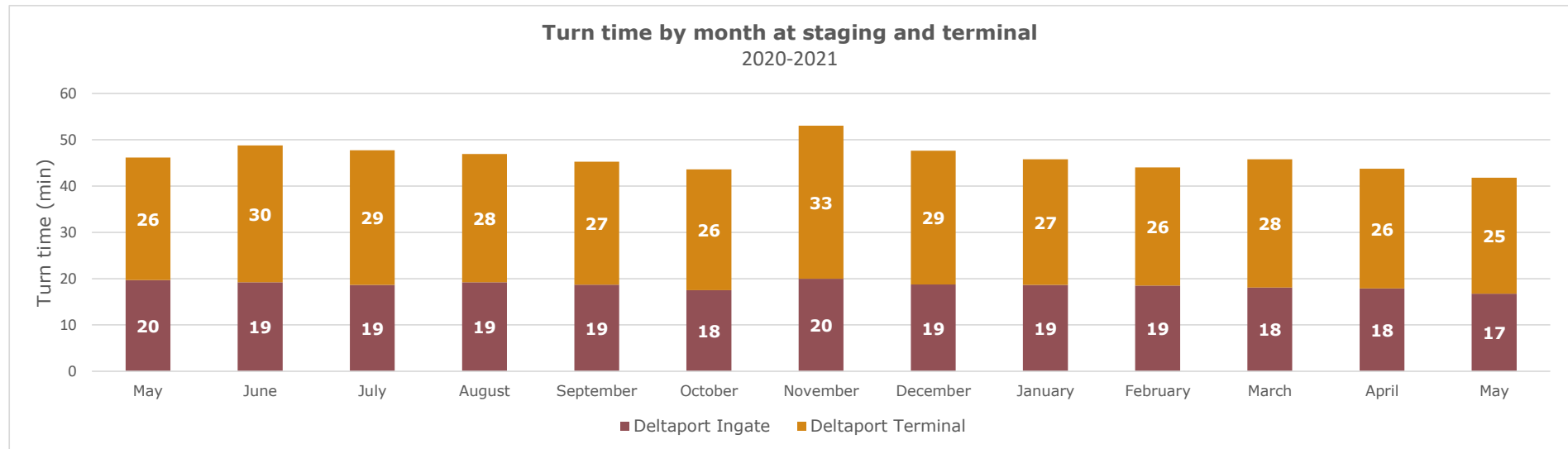
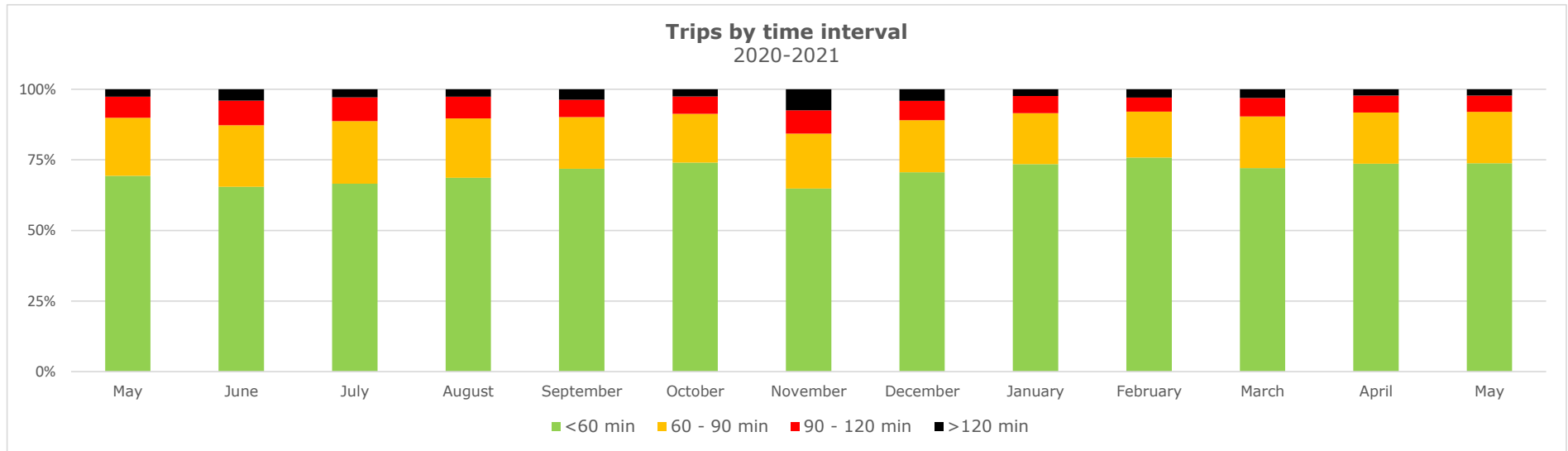

# Vanterm weekly truck turn time report

Reporting period: June 27 - July 3, 2021

## Trips by Time interval

Proportion of GPS trips completed from staging in to terminal out in <60 minutes, 60-90 minutes, 90-120 minutes, and >120 minutes.

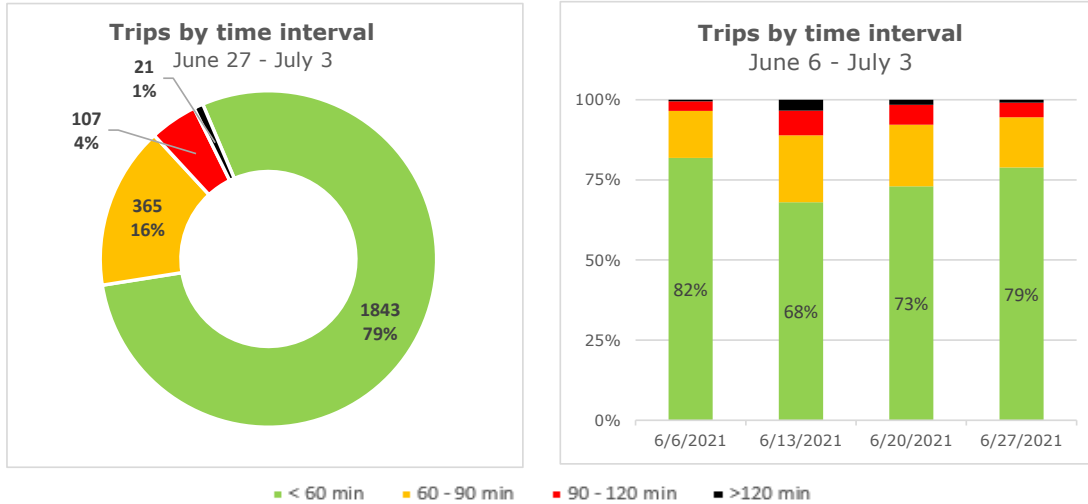

## Weekly statistics

### Average Staging Turn Time (min)

Average time between staging entry and exit

	Day gate	Night gate	Total
Average Staging Turn Time (min)	11	9	11
Average Terminal Turn Time (min)	28	30	29
Average Total Turn Time (min)	39	39	39
Number of trips tracked	1,567	769	2,336

### Average Terminal Turn Time (min)

Average time between terminal entry and exit

### Average Total Turn Time (min)

Average total time between staging entry and terminal exit

### Number of trips tracked

Number of trips on the terminal recorded by GPS locators during the week.

## Turn time by Hour

Average turn time, by hour, recorded by GPS locators in staging and on terminal footprint

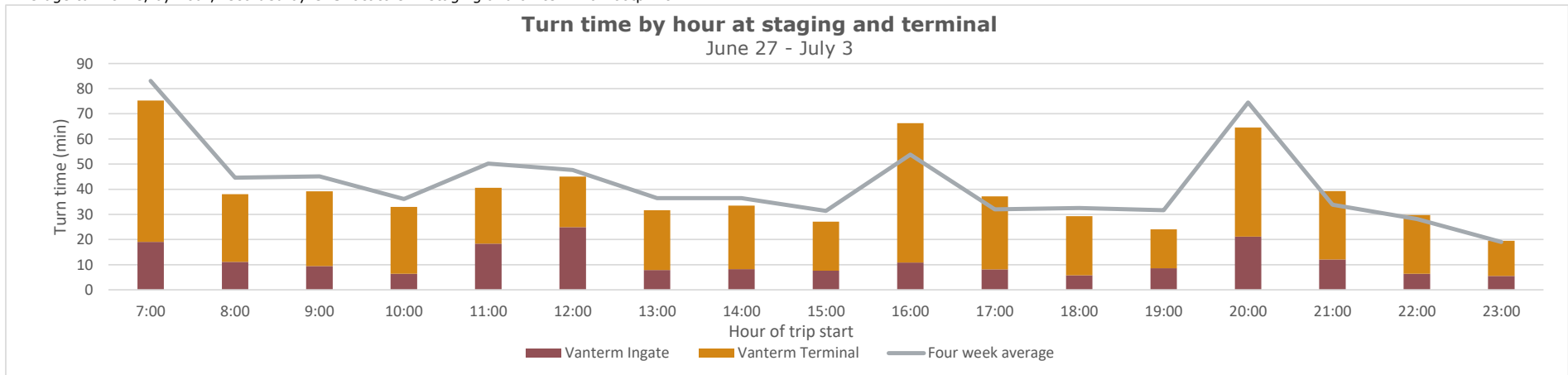

## Vanterm weekly truck turn time report

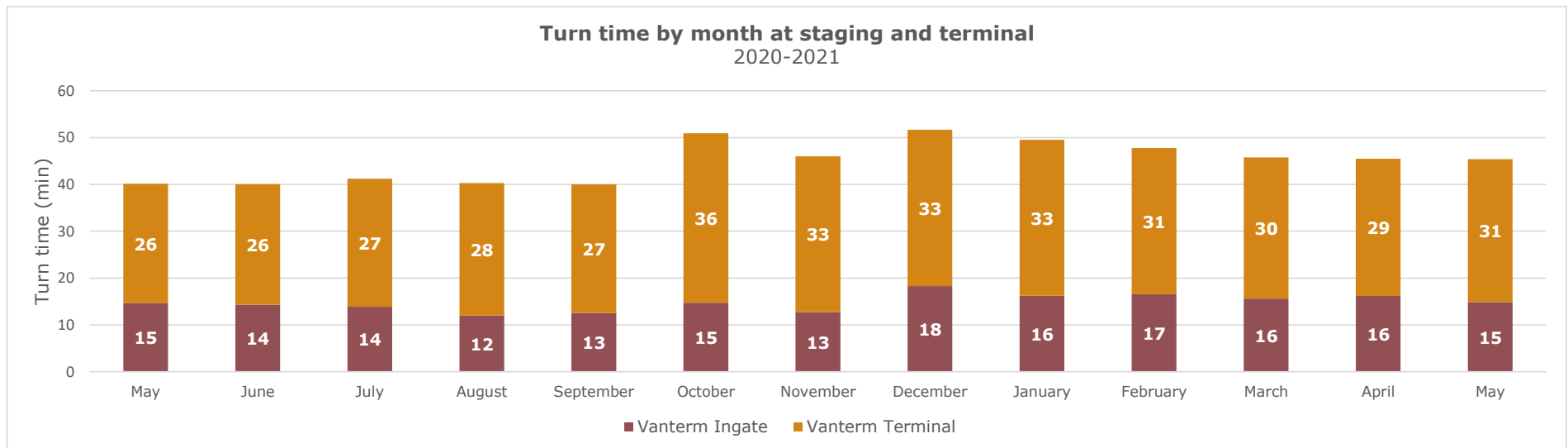
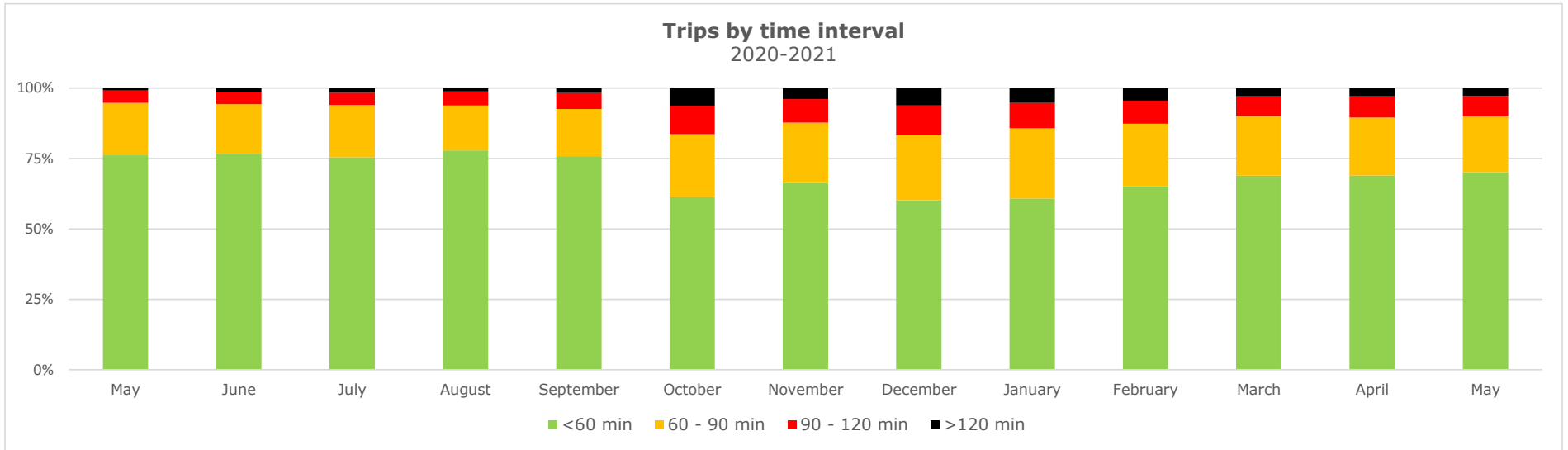

# DPW-Vancouver weekly truck turn time report

Reporting period: June 27 - July 3, 2021

## Trips by Time interval

Proportion of GPS trips completed from staging in to terminal out in <60 minutes, 60-90 minutes, 90-120 minutes, and >120 minutes.

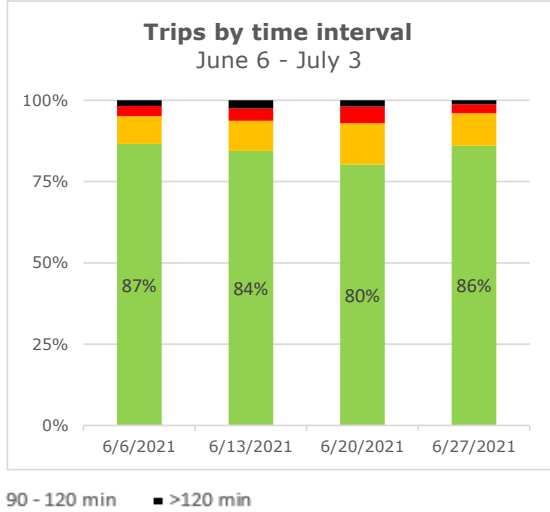
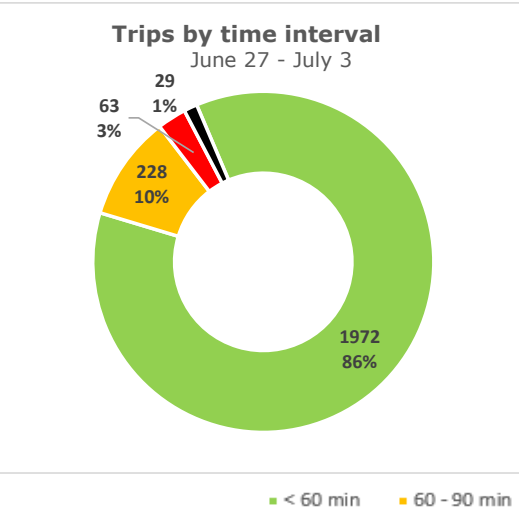

## Weekly statistics

### Average Staging Turn Time (min)

Average time between staging entry and exit

Day gate	Night gate	Total
9	9	9
29	27	28
38	36	37
1,532	760	2,292

### Average Terminal Turn Time (min)

Average time between terminal entry and exit

### Average Total Turn Time (min)

Average total time between staging entry and terminal exit

### Number of trips tracked

Number of trips on the terminal recorded by GPS locators during the week.

## Turn time by Hour

Average turn time, by hour, recorded by GPS locators in staging and on terminal footprint

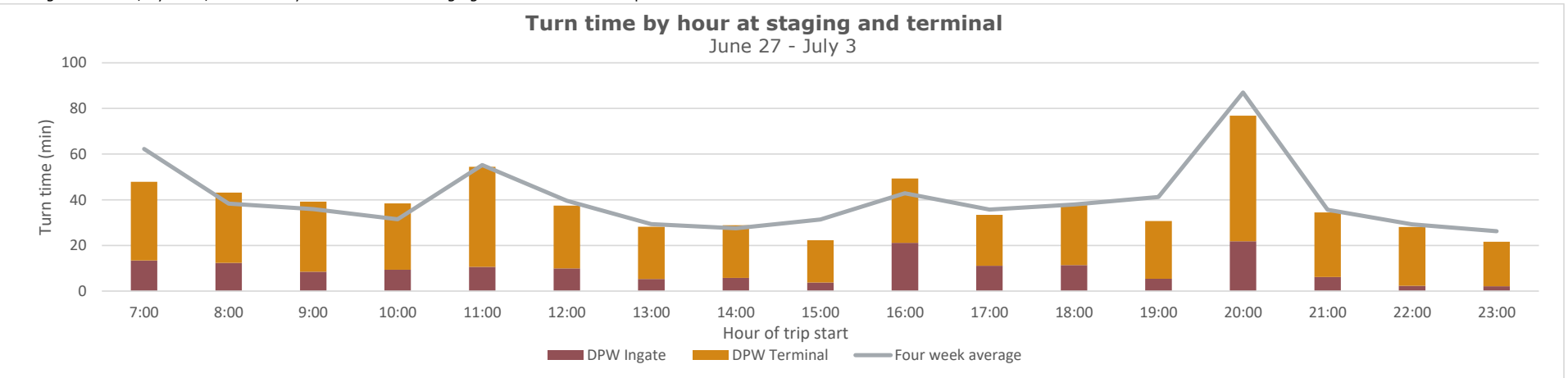

## DPW-Vancouver weekly truck turn time report

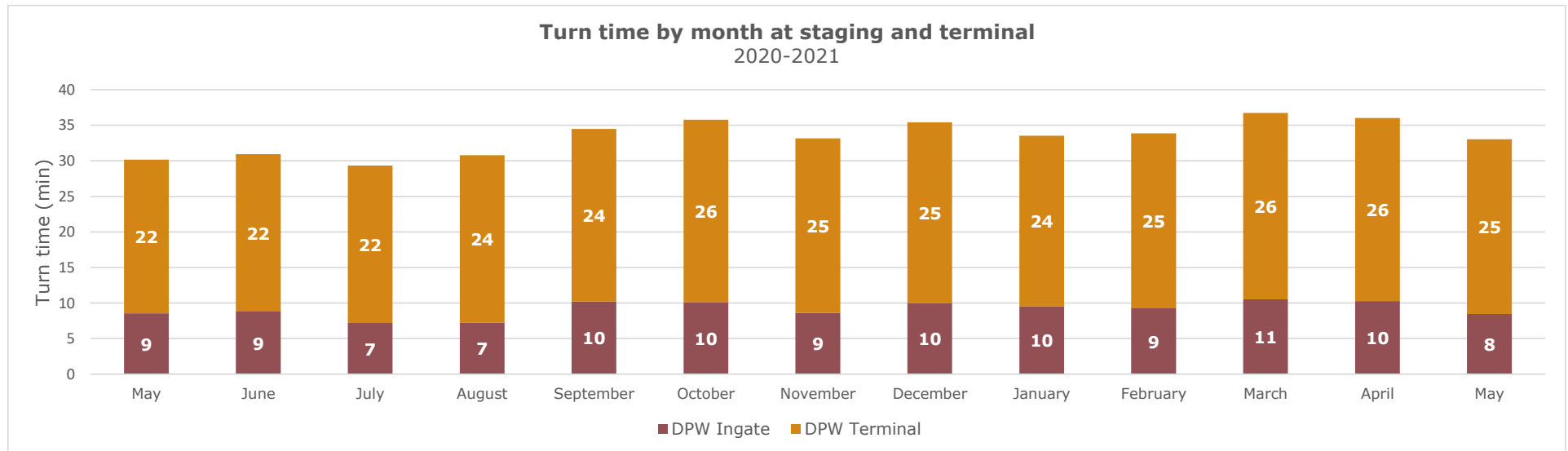
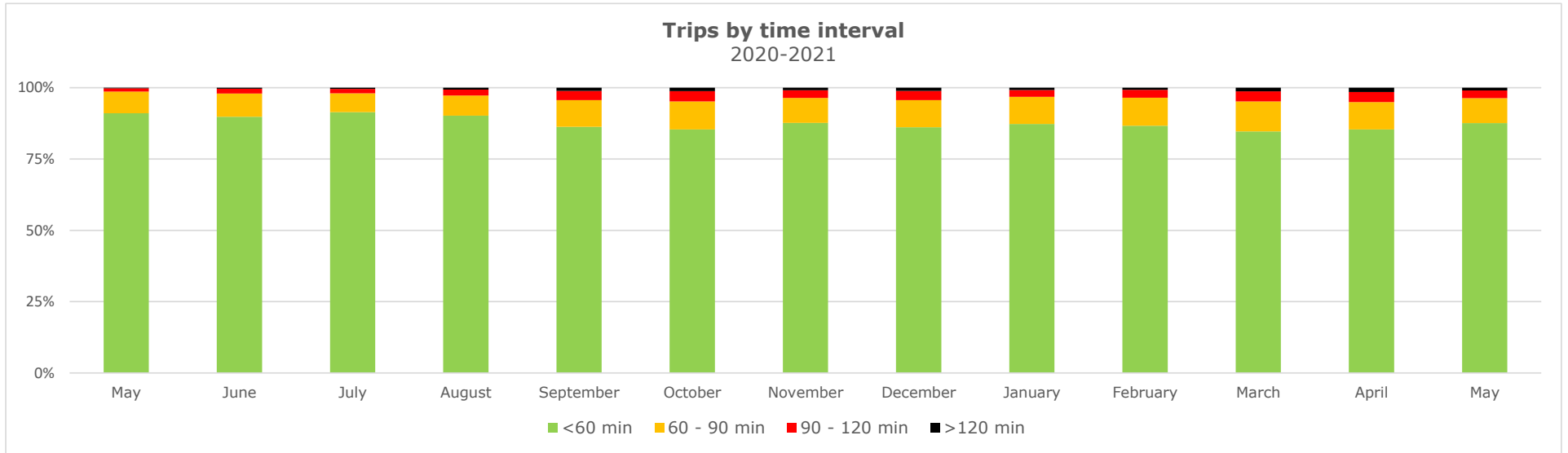

# FSD weekly truck turn time report

Reporting period: June 27 - July 3, 2021

## Trips by Time interval

Proportion of GPS trips completed from staging in to terminal out in <60 minutes, 60-90 minutes, 90-120 minutes, and >120 minutes.

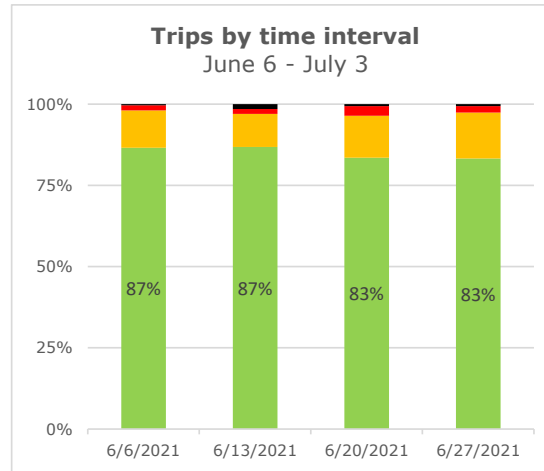
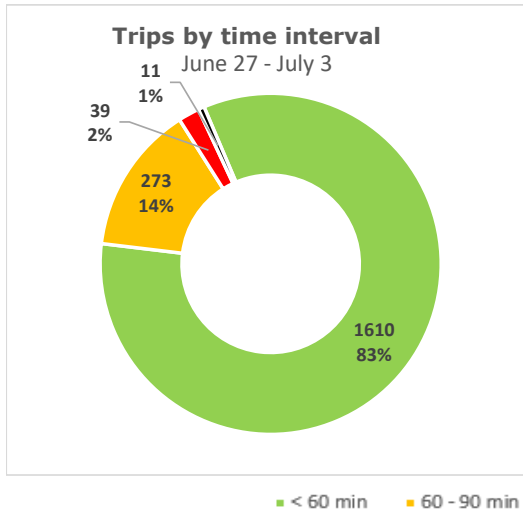

## Weekly statistics

### Average Staging Turn Time (min)

Average time between staging entry and exit

	Day gate	Night gate	Total
<b>Average Staging Turn Time (min)</b> Average time between staging entry and exit	14	11	13
<b>Average Terminal Turn Time (min)</b> Average time between terminal entry and exit	19	20	20
<b>Average Total Turn Time (min)</b> Average total time between staging entry and terminal exit	34	31	33
<b>Number of trips tracked</b> Number of trips on the terminal recorded by GPS locators during the week.	1,349	584	1,933

### Average Terminal Turn Time (min)

Average time between terminal entry and exit

### Average Total Turn Time (min)

Average total time between staging entry and terminal exit

### Number of trips tracked

Number of trips on the terminal recorded by GPS locators during the week.

## Turn time by Hour

Average turn time, by hour, recorded by GPS locators in staging and on terminal footprint

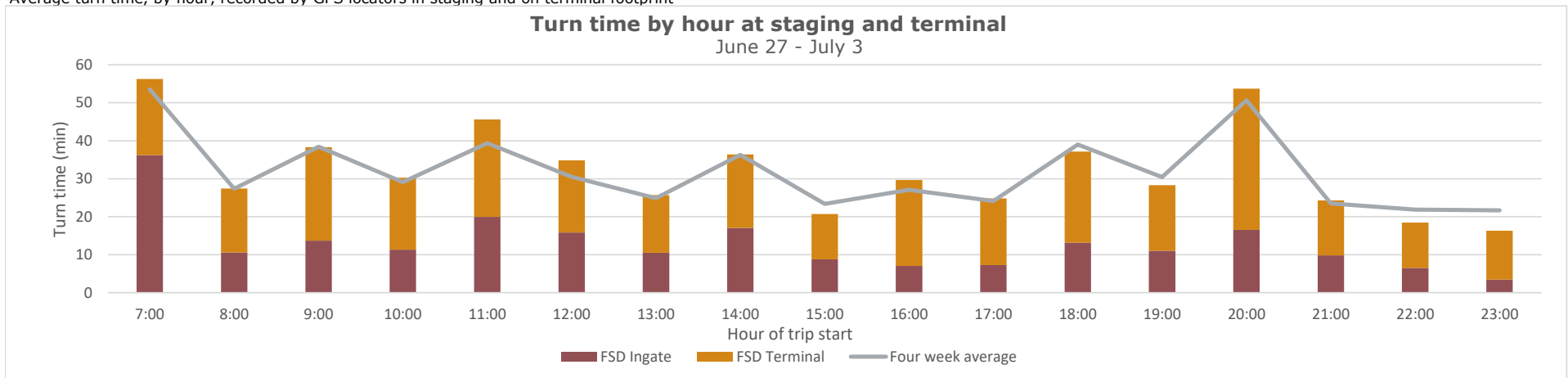

## FSD weekly truck turn time report

