

Deltaport weekly truck turn time report

Reporting period: June 6 - June 12, 2021

Trips by Time interval

Proportion of GPS trips completed from staging in to terminal out in <60 minutes, 60-90 minutes, 90-120 minutes, and >120 minutes.

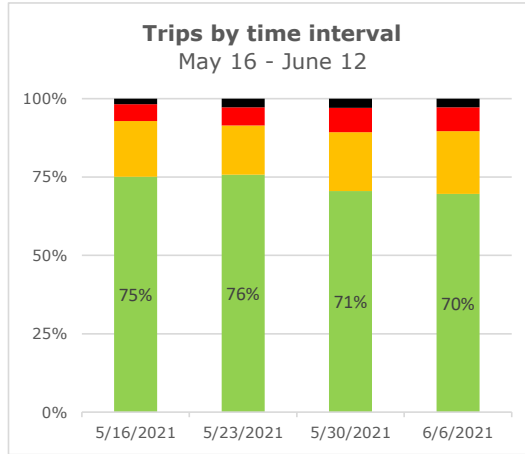
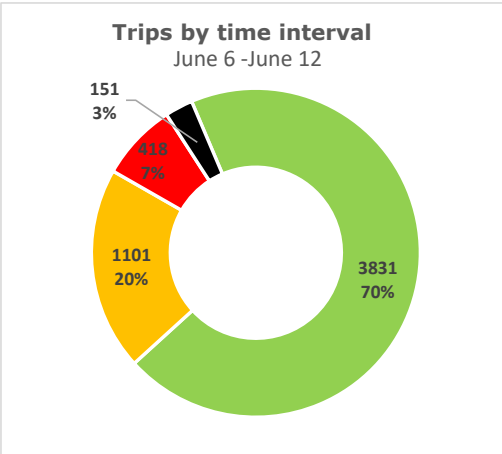

■ < 60 min ■ 60 - 90 min ■ 90 - 120 min ■ > 120 min

Weekly statistics

Average Staging Turn Time (min)

Average time between staging entry and exit

| | Day gate | Night gate | Total |
|----------------------------------|----------|------------|-------|
| Average Staging Turn Time (min) | 18 | 17 | 18 |
| Average Terminal Turn Time (min) | 29 | 28 | 28 |
| Average Total Turn Time (min) | 47 | 45 | 46 |
| Number of trips tracked | 4,415 | 1,086 | 5,501 |

Average Terminal Turn Time (min)

Average time between terminal entry and exit

Average Total Turn Time (min)

Average total time between staging entry and terminal exit

Number of trips tracked

Number of trips on the terminal recorded by GPS locators during the week.

Turn time by Hour

Average turn time, by hour, recorded by GPS locators in staging and on terminal footprint

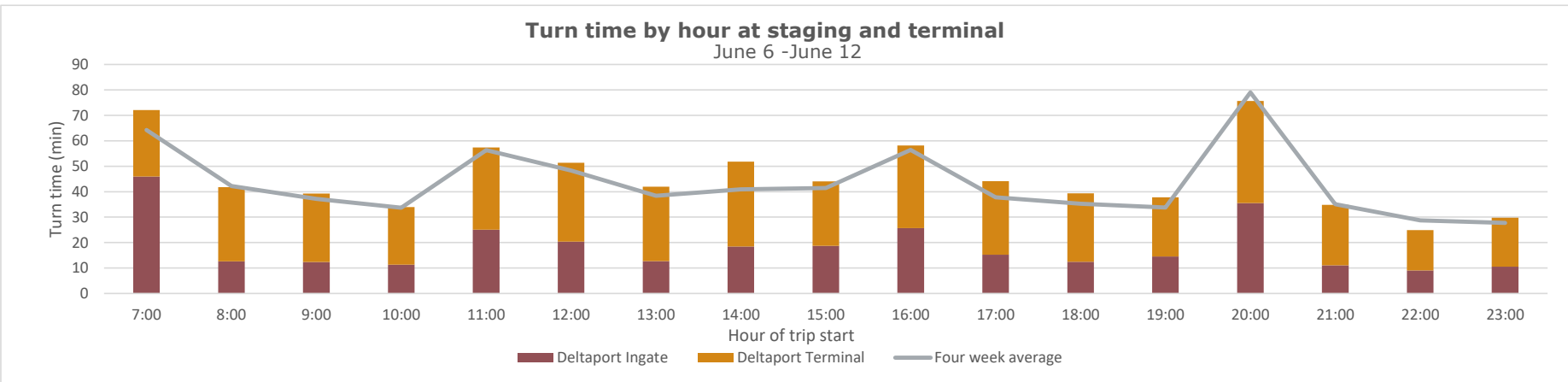

Deltaport weekly truck turn time report

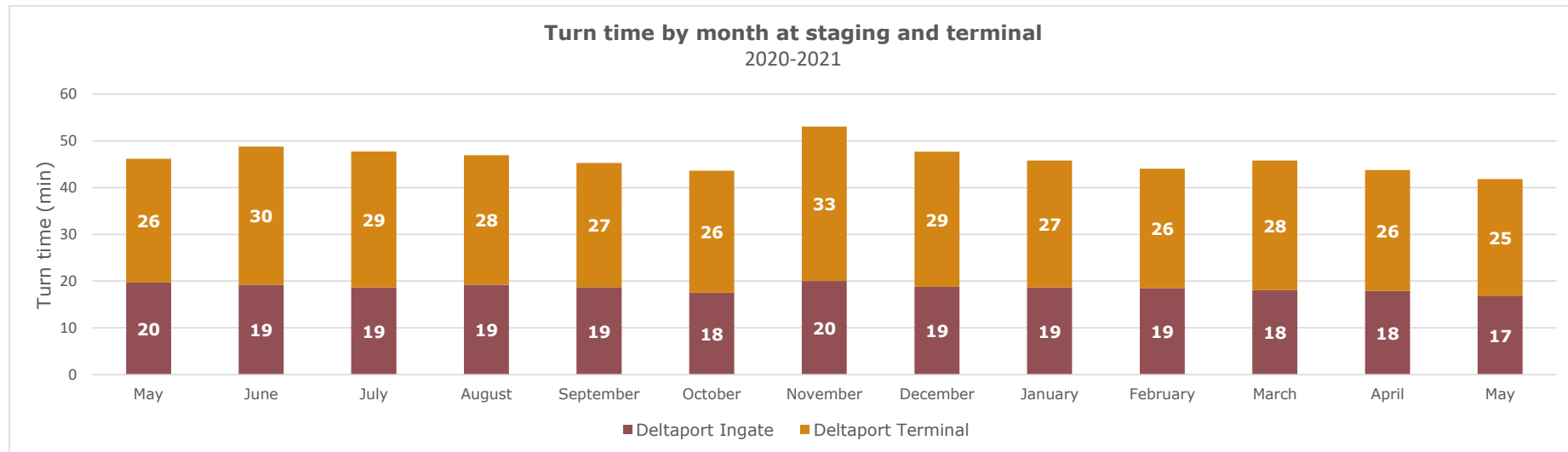
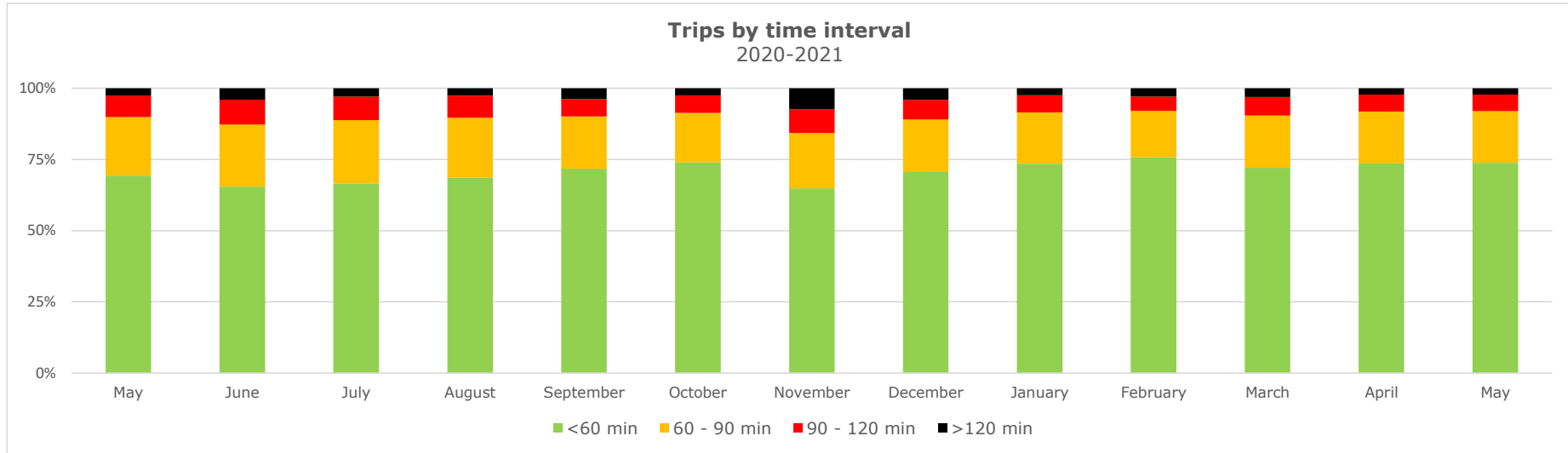

Vanterm weekly truck turn time report

Reporting period: June 6 -June 12, 2021

Trips by Time interval

Proportion of GPS trips completed from staging in to terminal out in <60 minutes, 60-90 minutes, 90-120 minutes, and >120 minutes.

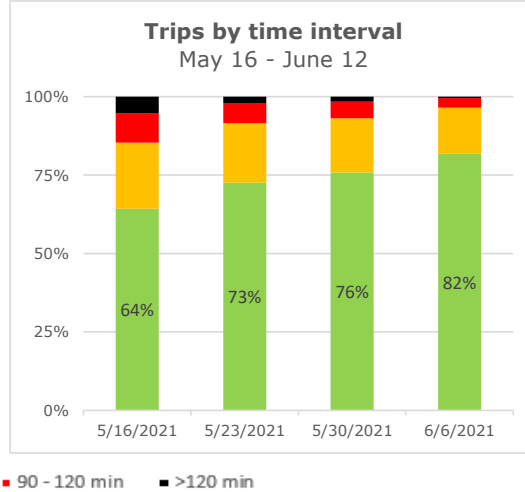
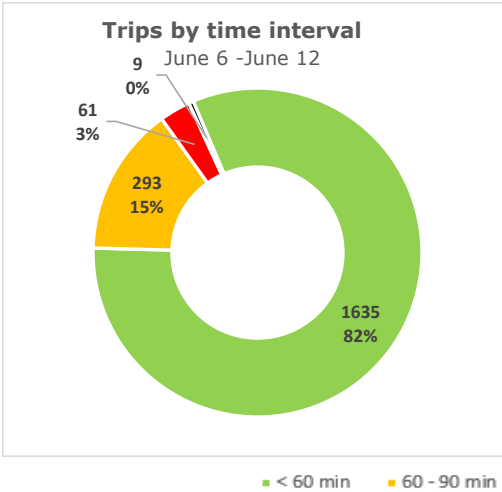

Weekly statistics

Average Staging Turn Time (min)

Average time between staging entry and exit

| | Day gate | Night gate | Total |
|----------------------------------|----------|------------|-------|
| Average Staging Turn Time (min) | 12 | 10 | 11 |
| Average Terminal Turn Time (min) | 27 | 21 | 25 |
| Average Total Turn Time (min) | 38 | 31 | 36 |
| Number of trips tracked | 1,421 | 577 | 1,998 |

Average Terminal Turn Time (min)

Average time between terminal entry and exit

Average Total Turn Time (min)

Average total time between staging entry and terminal exit

Number of trips tracked

Number of trips on the terminal recorded by GPS locators during the week.

Turn time by Hour

Average turn time, by hour, recorded by GPS locators in staging and on terminal footprint

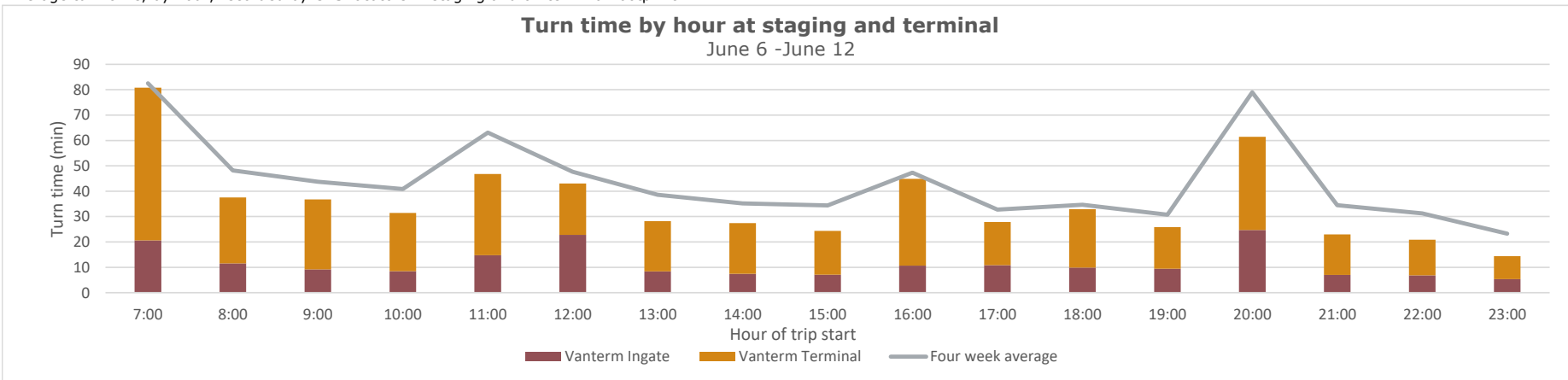

Vanterm weekly truck turn time report

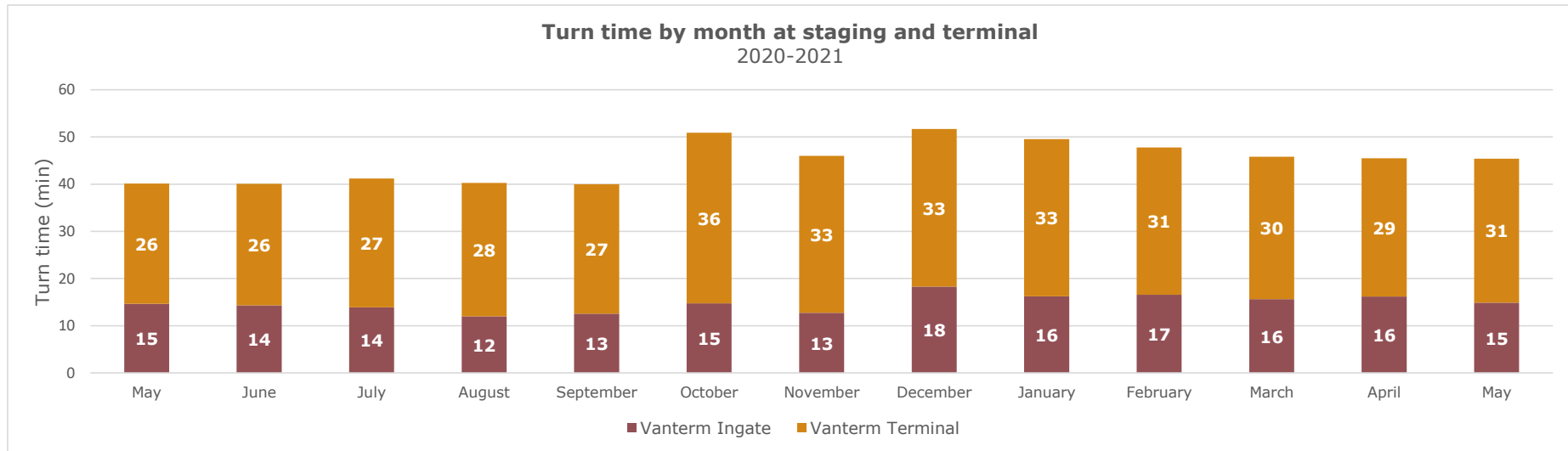
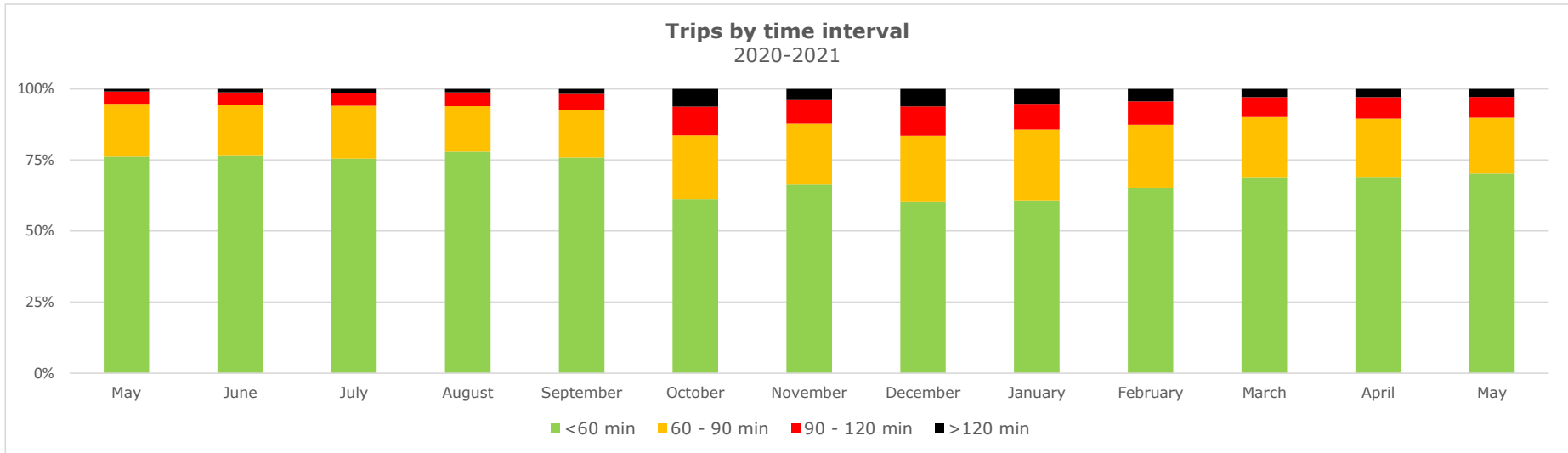

DPW-Vancouver weekly truck turn time report

Reporting period: June 6 -June 12, 2021

Trips by Time interval

Proportion of GPS trips completed from staging in to terminal out in <60 minutes, 60-90 minutes, 90-120 minutes, and >120 minutes.

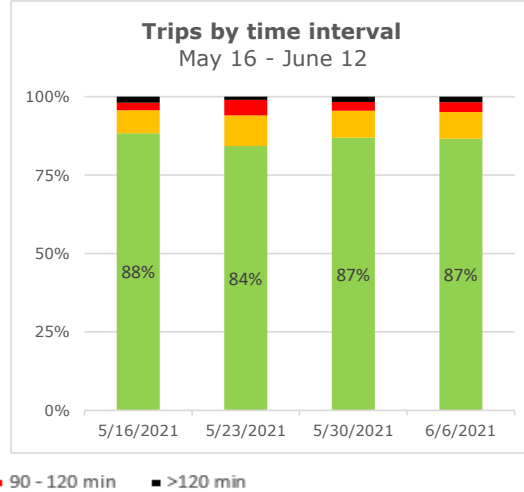
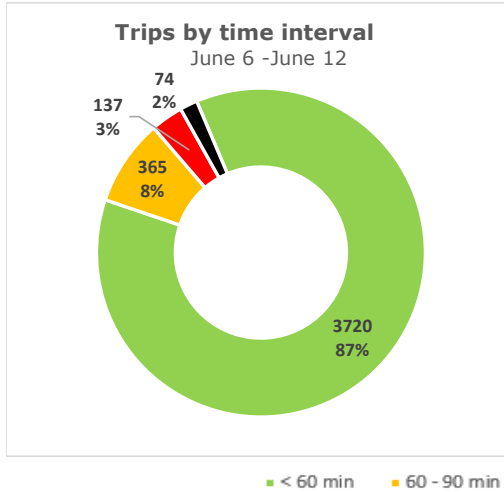

Weekly statistics

Average Staging Turn Time (min)

Average time between staging entry and exit

Average Terminal Turn Time (min)

Average time between terminal entry and exit

Average Total Turn Time (min)

Average total time between staging entry and terminal exit

Number of trips tracked

Number of trips on the terminal recorded by GPS locators during the week.

| | Day gate | Night gate | Total |
|----------------------------------|----------|------------|-------|
| Average Staging Turn Time (min) | 8 | 13 | 10 |
| Average Terminal Turn Time (min) | 25 | 28 | 26 |
| Average Total Turn Time (min) | 32 | 41 | 36 |
| Number of trips tracked | 2,637 | 1,659 | 4,296 |

Turn time by Hour

Average turn time, by hour, recorded by GPS locators in staging and on terminal footprint

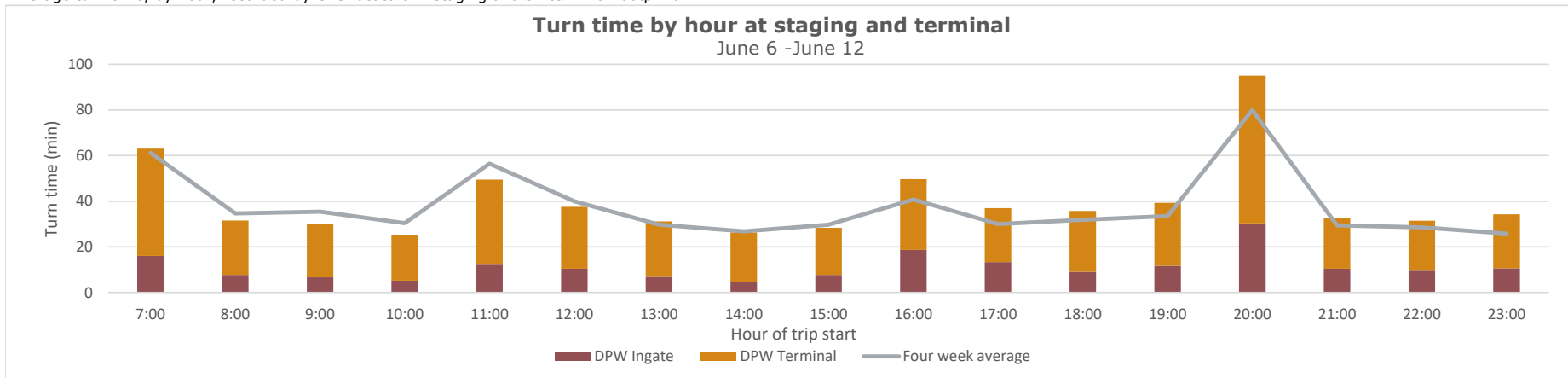

DPW-Vancouver weekly truck turn time report

Trips by time interval
2020-2021

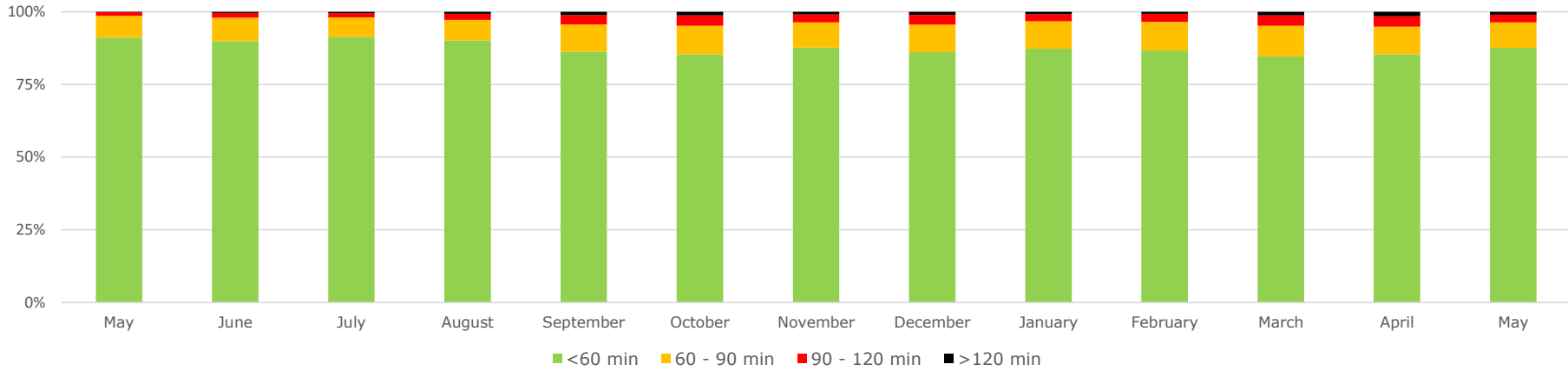

Turn time by month at staging and terminal
2020-2021

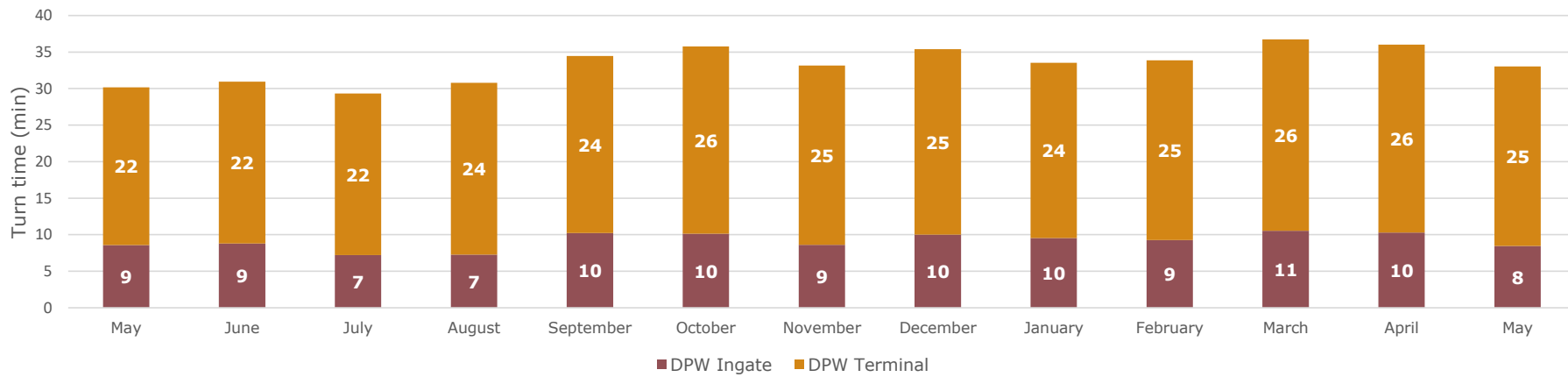

FSD weekly truck turn time report

Reporting period: June 6 - June 12, 2021

Trips by Time interval

Proportion of GPS trips completed from staging in to terminal out in <60 minutes, 60-90 minutes, 90-120 minutes, and >120 minutes.

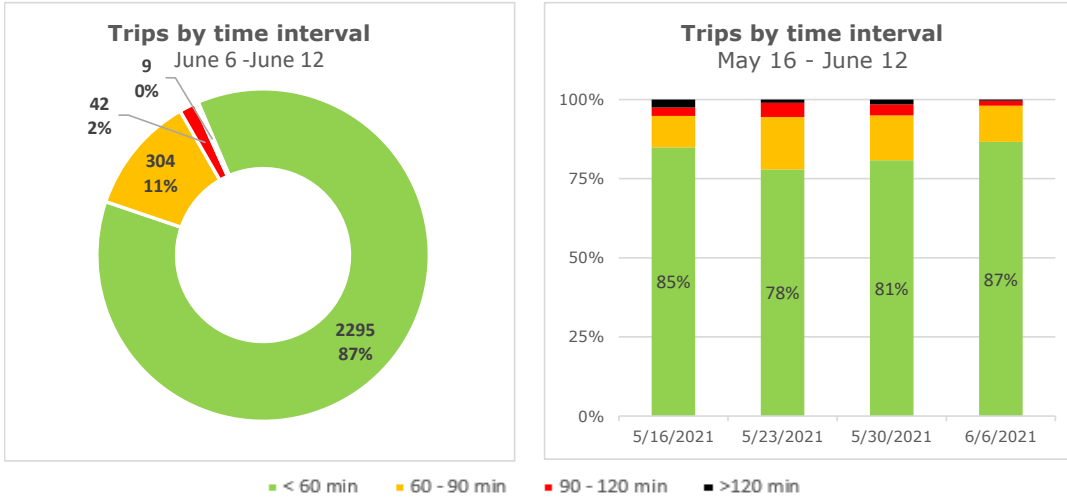

Weekly statistics

Average Staging Turn Time (min)

Average time between staging entry and exit

| | Day gate | Night gate | Total |
|---|----------|------------|-------|
| Average Staging Turn Time (min) Average time between staging entry and exit | 12 | 10 | 11 |
| Average Terminal Turn Time (min) Average time between terminal entry and exit | 18 | 19 | 19 |
| Average Total Turn Time (min) Average total time between staging entry and terminal exit | 30 | 28 | 30 |
| Number of trips tracked Number of trips on the terminal recorded by GPS locators during the week. | 1,787 | 863 | 2,650 |

Average Terminal Turn Time (min)

Average time between terminal entry and exit

Average Total Turn Time (min)

Average total time between staging entry and terminal exit

Number of trips tracked

Number of trips on the terminal recorded by GPS locators during the week.

Turn time by Hour

Average turn time, by hour, recorded by GPS locators in staging and on terminal footprint

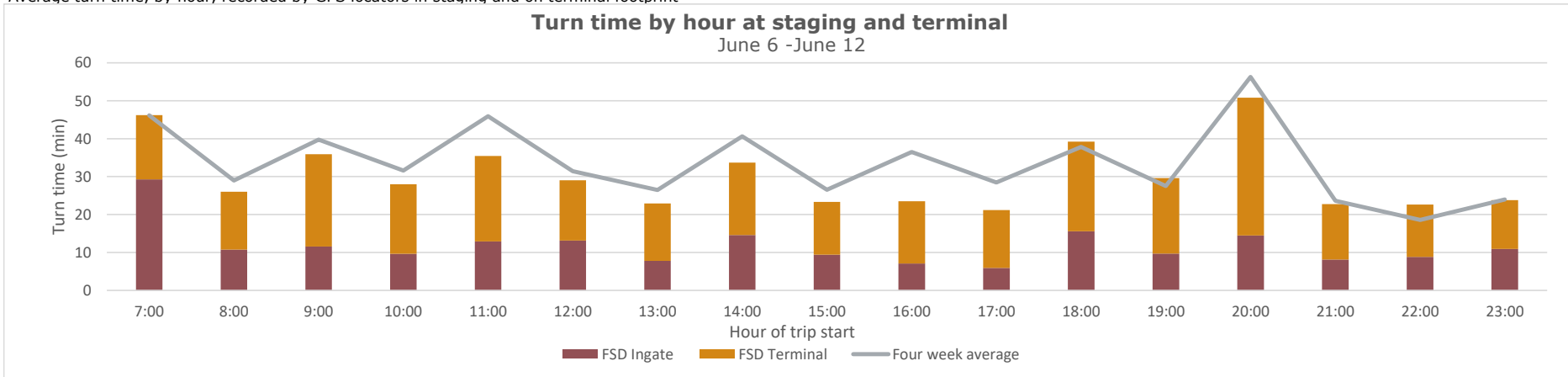

FSD weekly truck turn time report

