

# Deltaport weekly truck turn time report

Reporting period: October 25-31, 2020

## Trips by Time interval

Proportion of GPS trips completed from staging in to terminal out in <60 minutes, 60-90 minutes, 90-120 minutes, and >120 minutes.

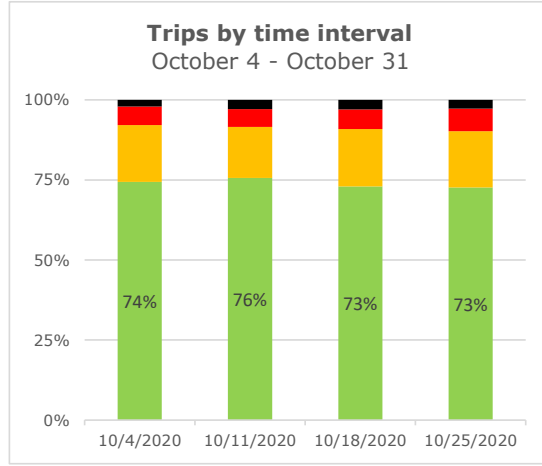
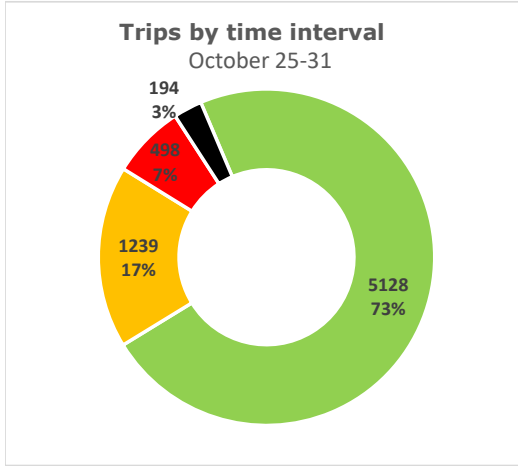

■ < 60 min ■ 60 - 90 min ■ 90 - 120 min ■ >120 min

## Weekly statistics

### Average Staging Turn Time (min)

Average time between staging entry and exit

Day gate	Night gate	Total
17	16	17

### Average Terminal Turn Time (min)

Average time between terminal entry and exit

27	28	27
----	----	----

### Average Total Turn Time (min)

Average total time between staging entry and terminal exit

44	44	44
----	----	----

### Number of trips tracked

Number of trips on the terminal recorded by GPS locators during the week.

4,447	2,612	7,059
-------	-------	-------

## Turn time by Hour

Average turn time, by hour, recorded by GPS locators in staging and on terminal footprint

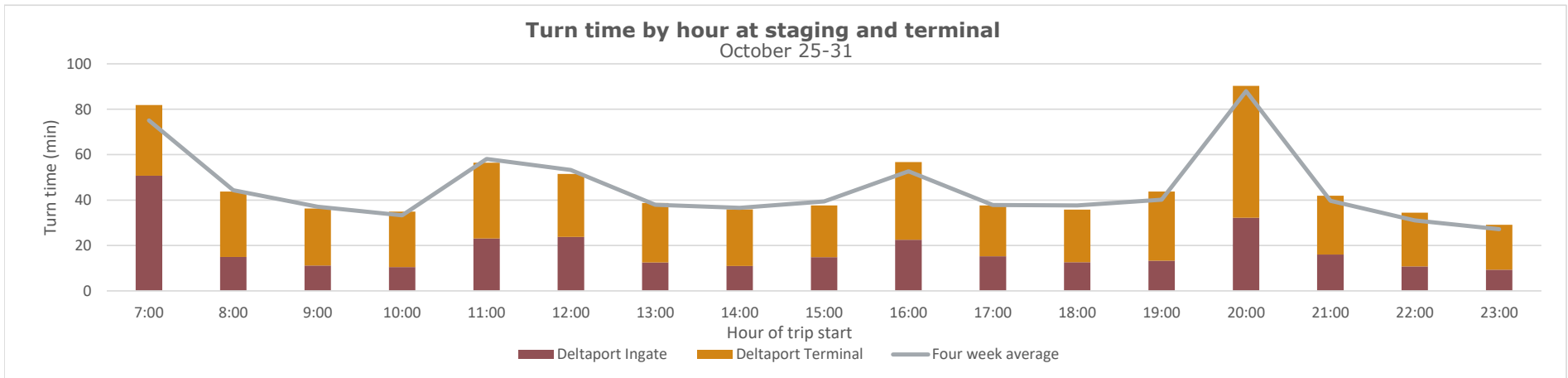

## Deltaport weekly truck turn time report

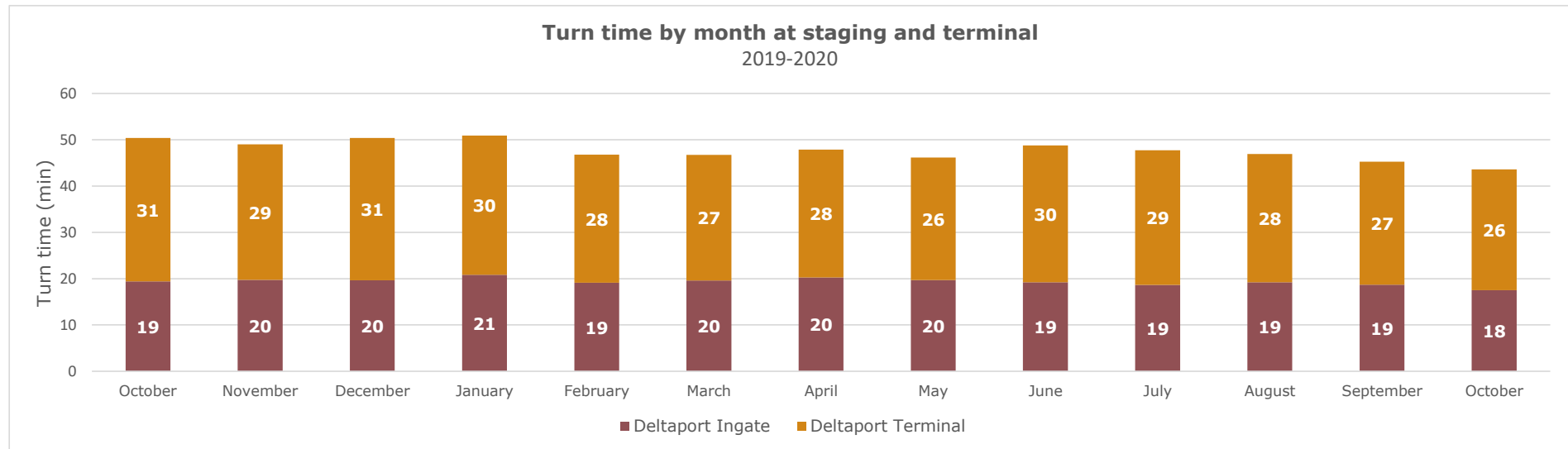
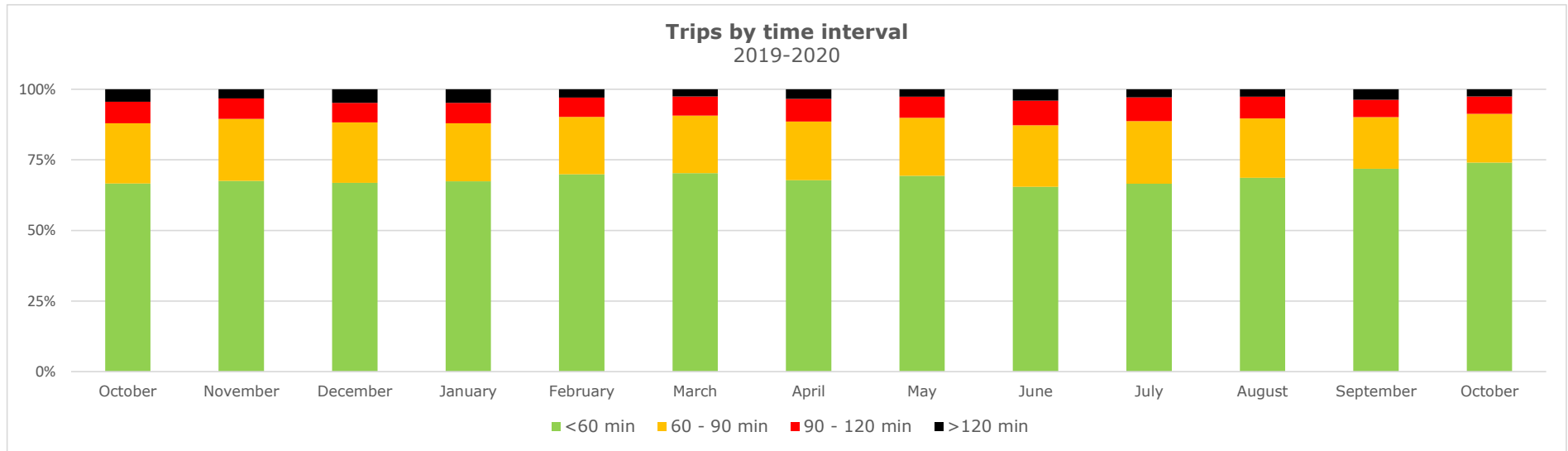

# Vanterm weekly truck turn time report

Reporting period: October 25-31, 2020

## Trips by Time interval

Proportion of GPS trips completed from staging in to terminal out in <60 minutes, 60-90 minutes, 90-120 minutes, and >120 minutes.

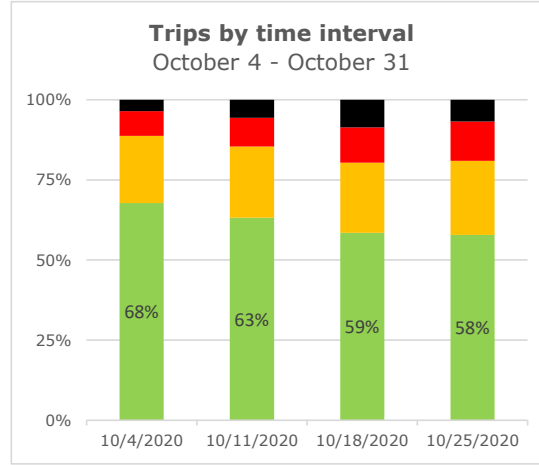
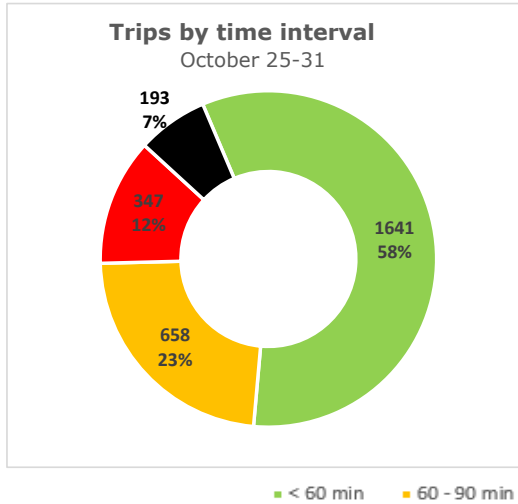

## Weekly statistics

### Average Staging Turn Time (min)

Average time between staging entry and exit

	Day gate	Night gate	Total
<b>Average Staging Turn Time (min)</b> Average time between staging entry and exit	14	16	15
<b>Average Terminal Turn Time (min)</b> Average time between terminal entry and exit	43	27	39
<b>Average Total Turn Time (min)</b> Average total time between staging entry and terminal exit	57	43	53
<b>Number of trips tracked</b> Number of trips on the terminal recorded by GPS locators during the week.	2,090	749	2,839

### Average Terminal Turn Time (min)

Average time between terminal entry and exit

### Average Total Turn Time (min)

Average total time between staging entry and terminal exit

### Number of trips tracked

Number of trips on the terminal recorded by GPS locators during the week.

## Turn time by Hour

Average turn time, by hour, recorded by GPS locators in staging and on terminal footprint

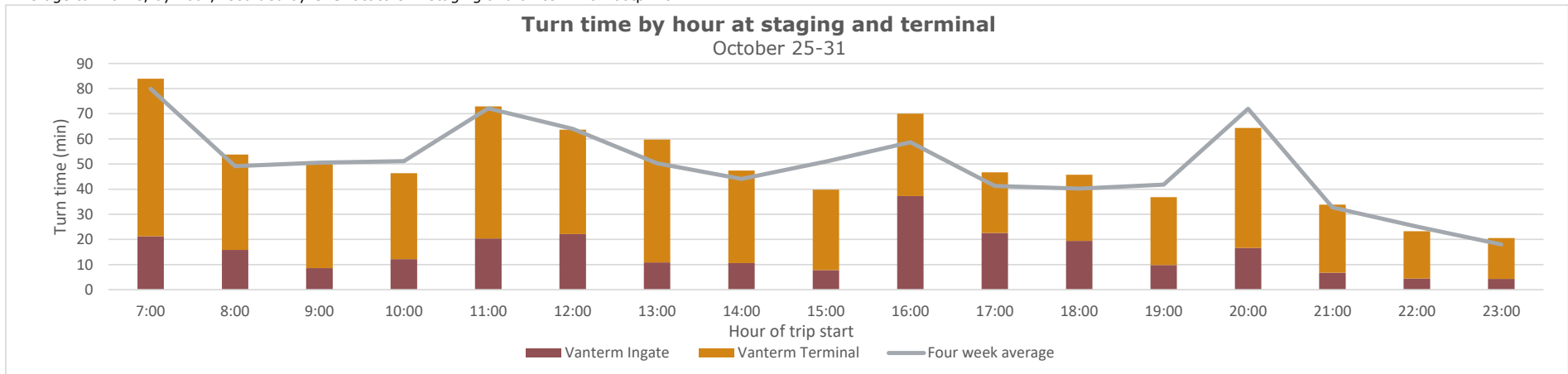

## Vanterm weekly truck turn time report

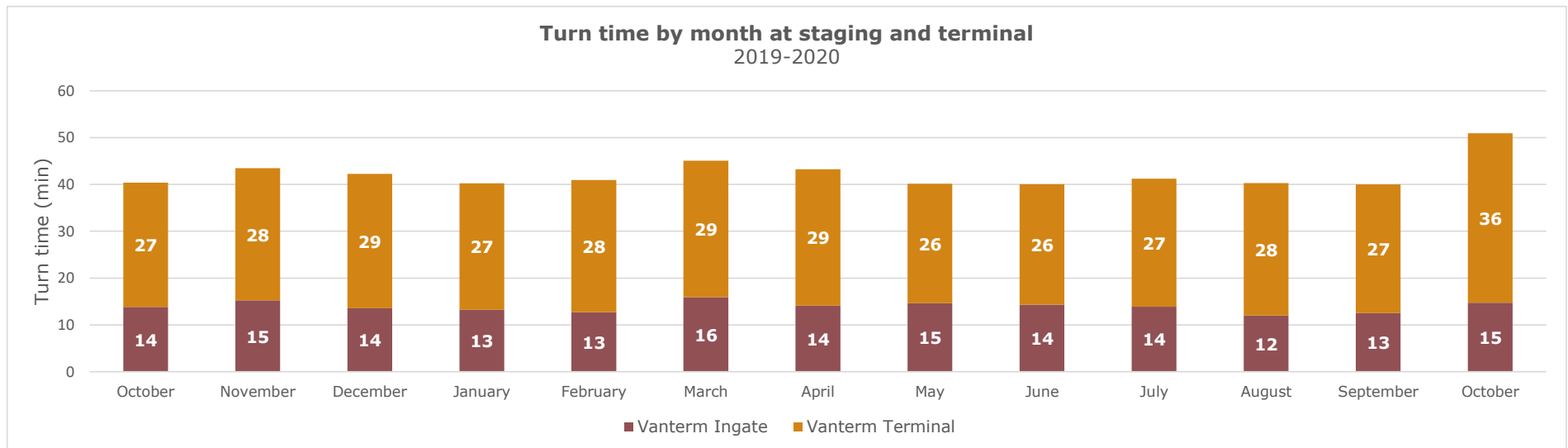
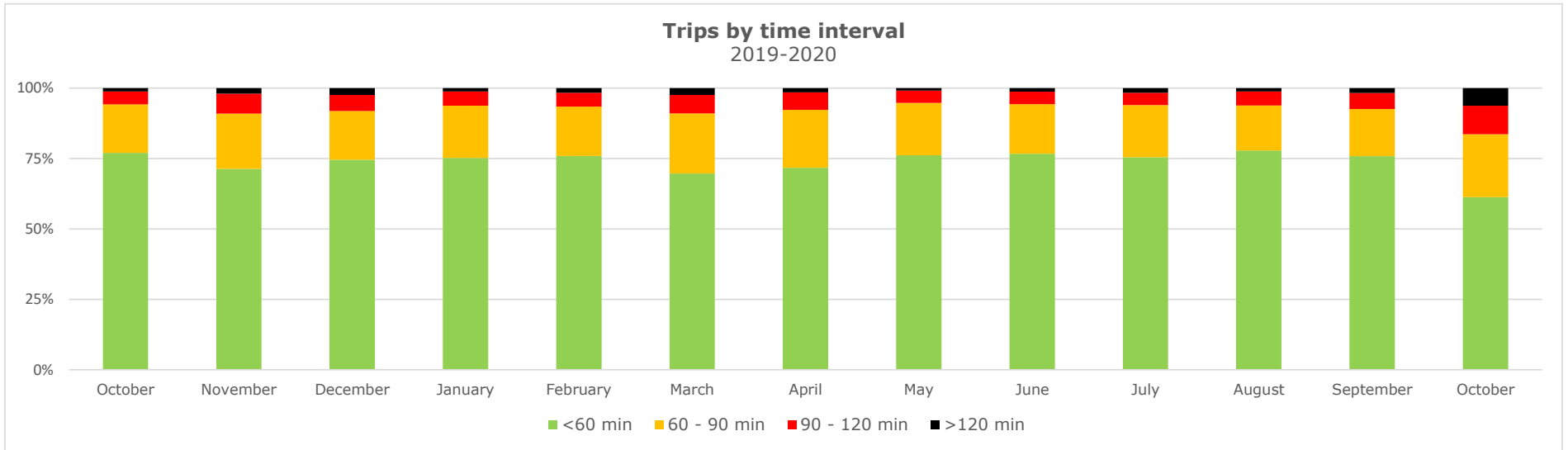

# DPW-Vancouver weekly truck turn time report

Reporting period: October 25-31, 2020

## Trips by Time interval

Proportion of GPS trips completed from staging in to terminal out in <60 minutes, 60-90 minutes, 90-120 minutes, and >120 minutes.

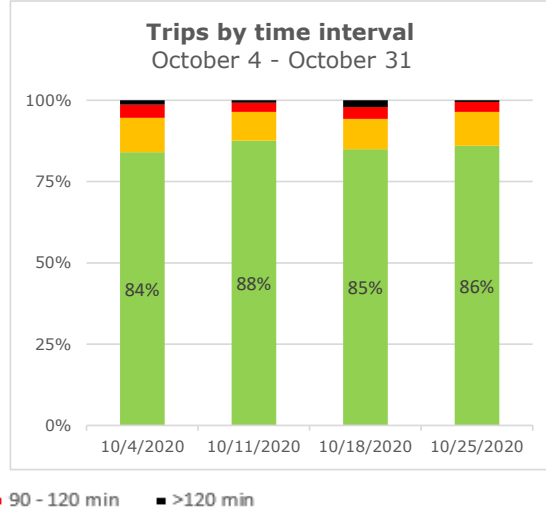
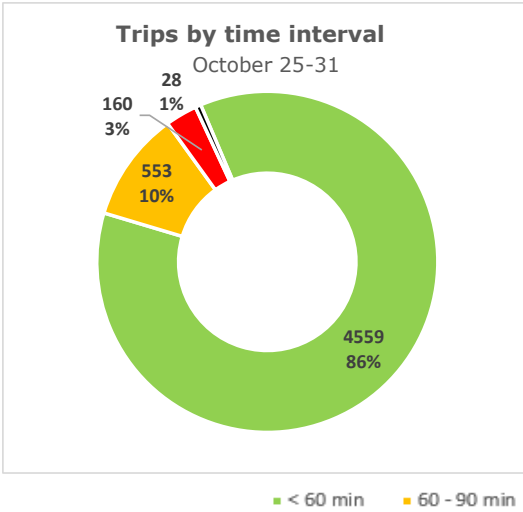

## Weekly statistics

### Average Staging Turn Time (min)

Average time between staging entry and exit

Day gate	Night gate	Total
8	9	9
27	24	26
36	33	35
3,199	2,101	5,300

### Average Terminal Turn Time (min)

Average time between terminal entry and exit

### Average Total Turn Time (min)

Average total time between staging entry and terminal exit

### Number of trips tracked

Number of trips on the terminal recorded by GPS locators during the week.

## Turn time by Hour

Average turn time, by hour, recorded by GPS locators in staging and on terminal footprint

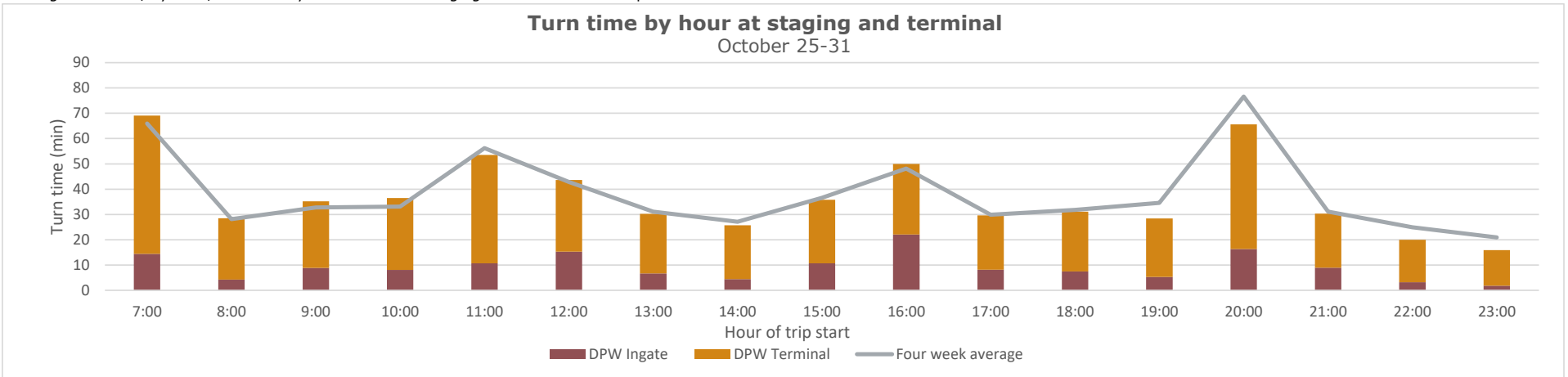

## DPW-Vancouver weekly truck turn time report

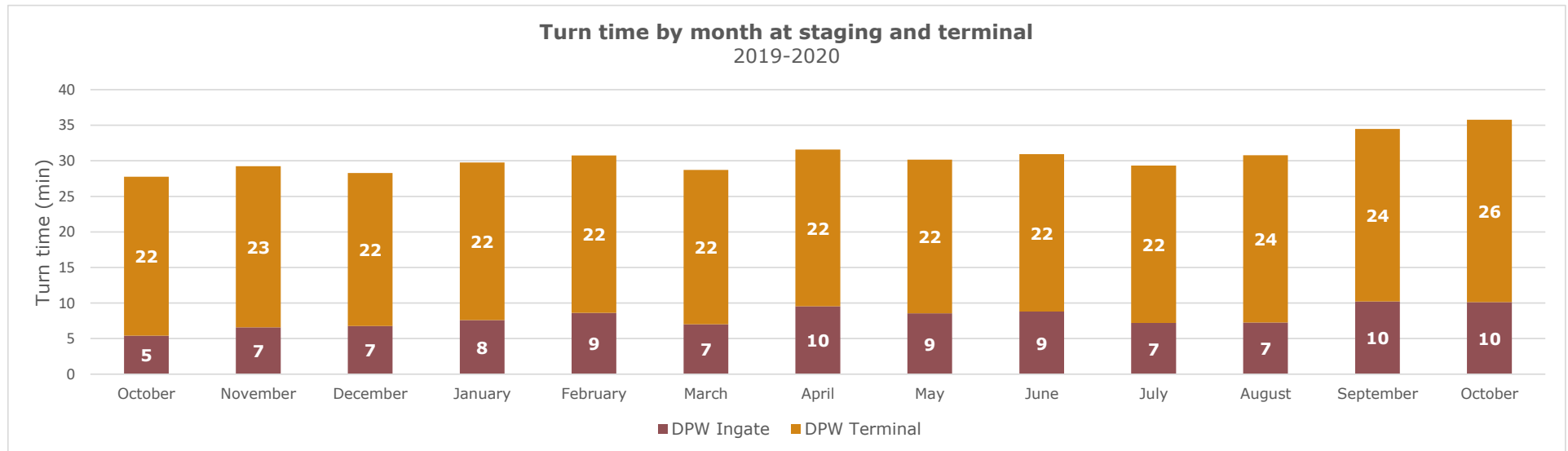
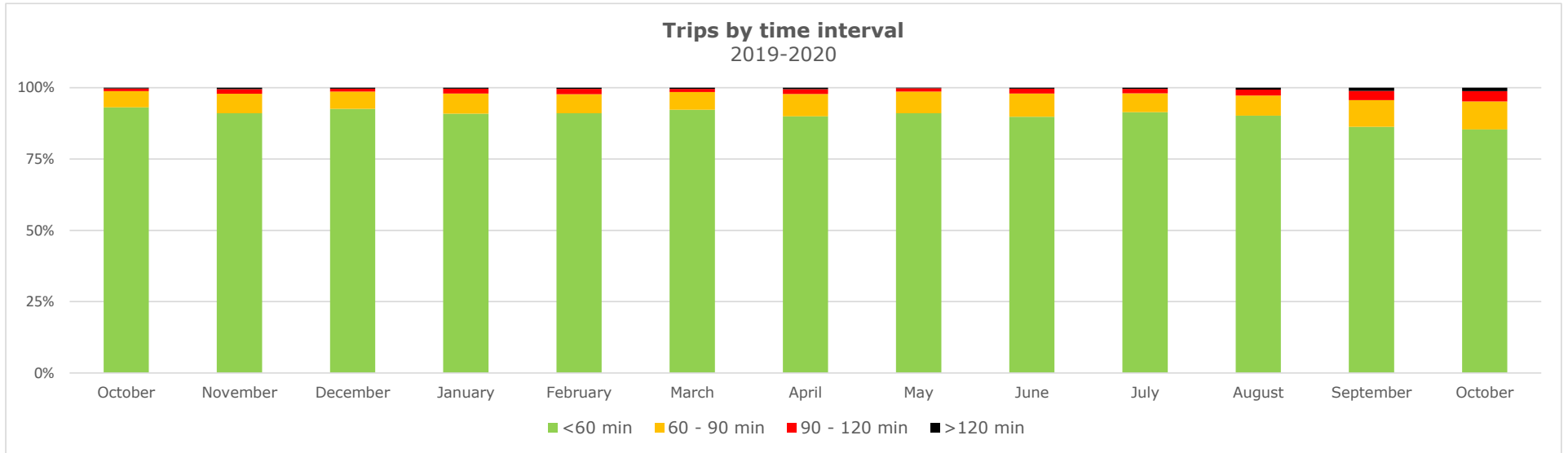

# FSD weekly truck turn time report

Reporting period: October 25-31, 2020

## Trips by Time interval

Proportion of GPS trips completed from staging in to terminal out in <60 minutes, 60-90 minutes, 90-120 minutes, and >120 minutes.

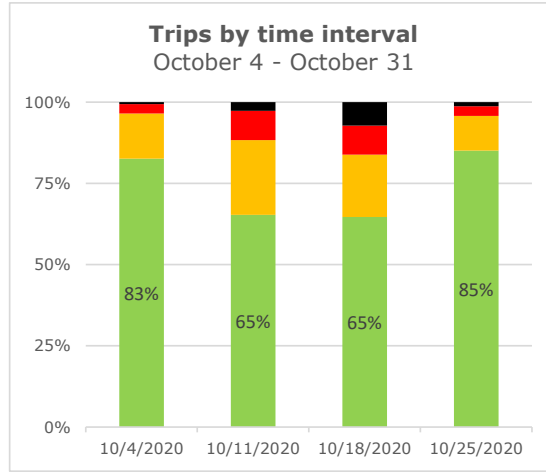
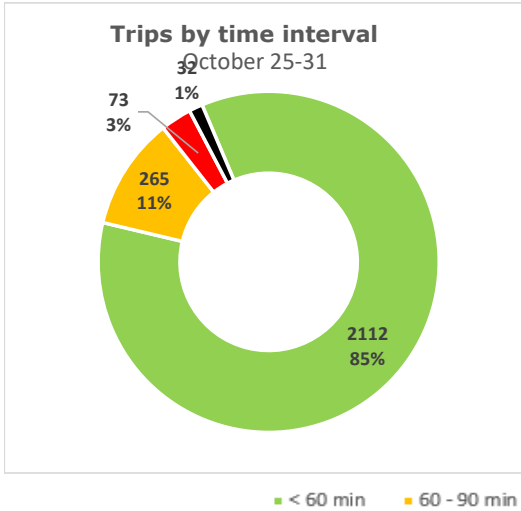

## Weekly statistics

### Average Staging Turn Time (min)

Average time between staging entry and exit

	Day gate	Night gate	Total
<b>Average Staging Turn Time (min)</b> Average time between staging entry and exit	11	12	11
<b>Average Terminal Turn Time (min)</b> Average time between terminal entry and exit	18	23	20
<b>Average Total Turn Time (min)</b> Average total time between staging entry and terminal exit	29	35	31
<b>Number of trips tracked</b> Number of trips on the terminal recorded by GPS locators during the week.	1,678	804	2,482

### Average Terminal Turn Time (min)

Average time between terminal entry and exit

### Average Total Turn Time (min)

Average total time between staging entry and terminal exit

### Number of trips tracked

Number of trips on the terminal recorded by GPS locators during the week.

## Turn time by Hour

Average turn time, by hour, recorded by GPS locators in staging and on terminal footprint

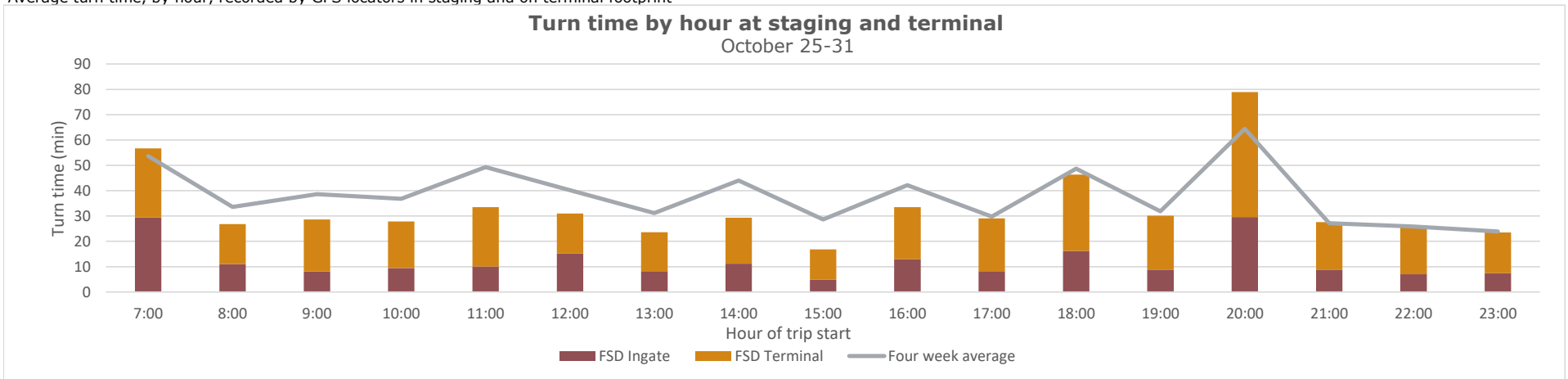

## FSD weekly truck turn time report

