

Deltaport weekly truck turn time report

Reporting period: June 2 - June 9, 2019

Trips by Time interval

Proportion of GPS trips completed from staging in to terminal out in <60 minutes, 60-90 minutes, 90-120 minutes, and >120 minutes.

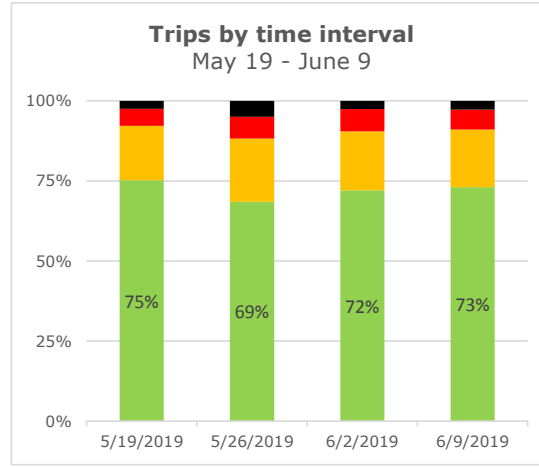
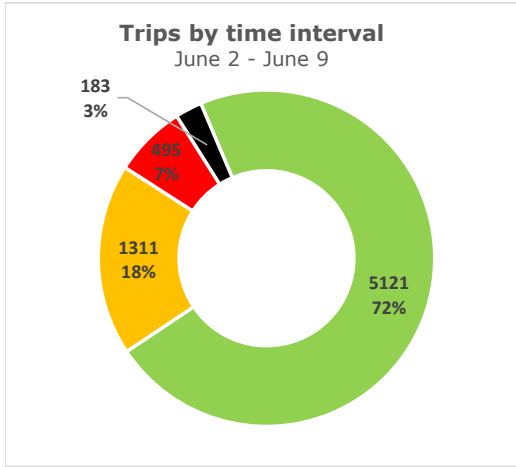

■ < 60 min ■ 60 - 90 min ■ 90 - 120 min ■ > 120 min

Weekly statistics

Average Staging Turn Time (min)

Average time between staging entry and exit

Day gate	Night gate	Total
18	22	19

Average Terminal Turn Time (min)

Average time between terminal entry and exit

25	26	26
----	----	----

Average Total Turn Time (min)

Average total time between staging entry and terminal exit

43	49	45
----	----	----

Number of trips tracked

Number of trips on the terminal recorded by GPS locators during the week.

4,863	2,247	7,110
-------	-------	-------

Turn time by Hour

Average turn time, by hour, recorded by GPS locators in staging and on terminal footprint

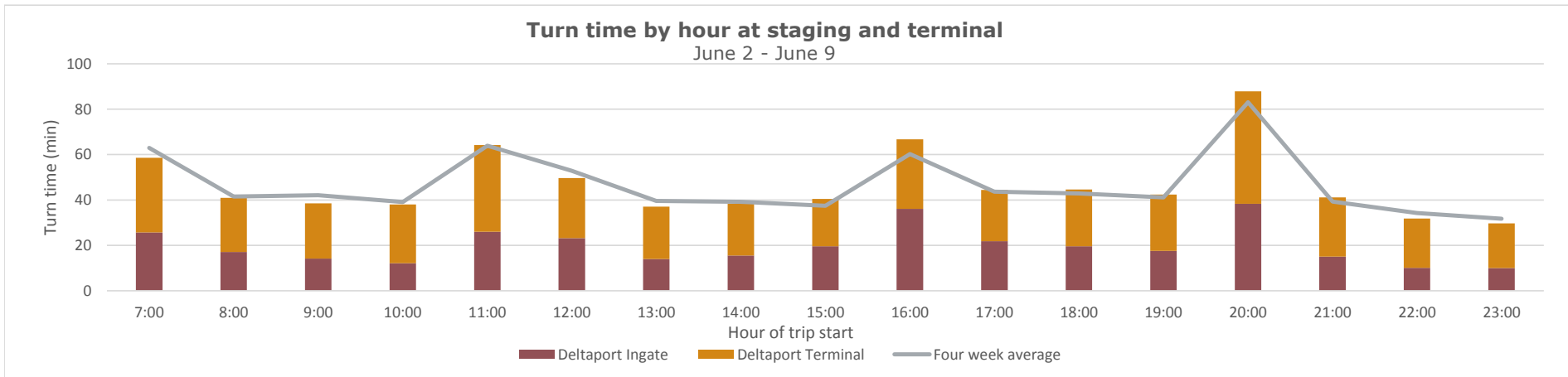

Deltaport weekly truck turn time report

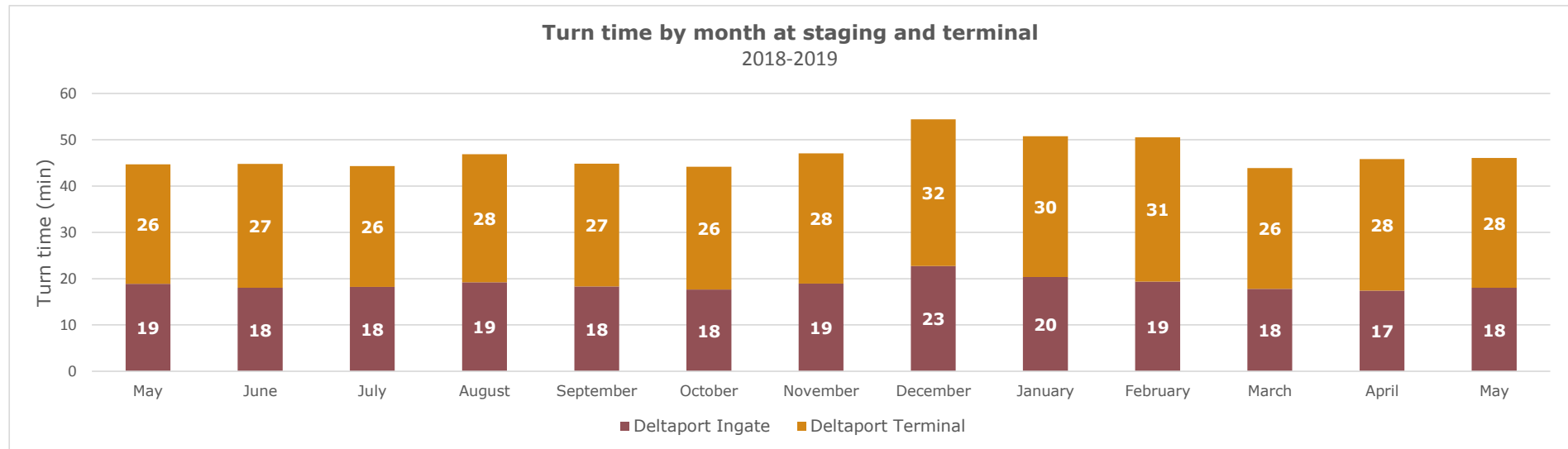
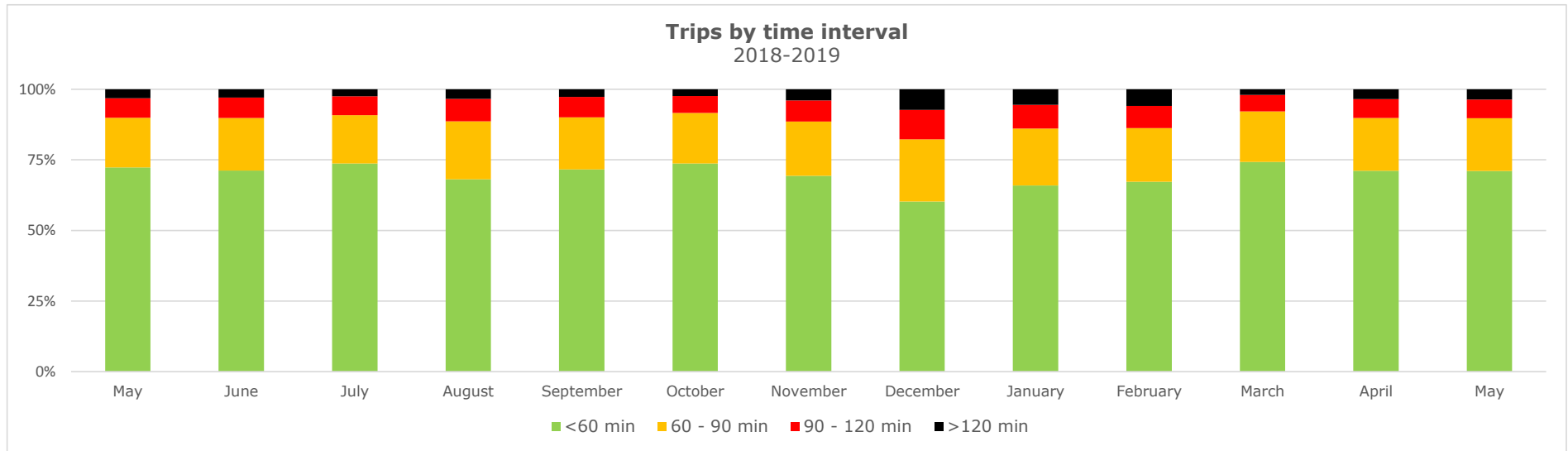

Vanterm weekly truck turn time report

Reporting period: June 2 - June 9, 2019

Trips by Time interval

Proportion of GPS trips completed from staging in to terminal out in <60 minutes, 60-90 minutes, 90-120 minutes, and >120 minutes.

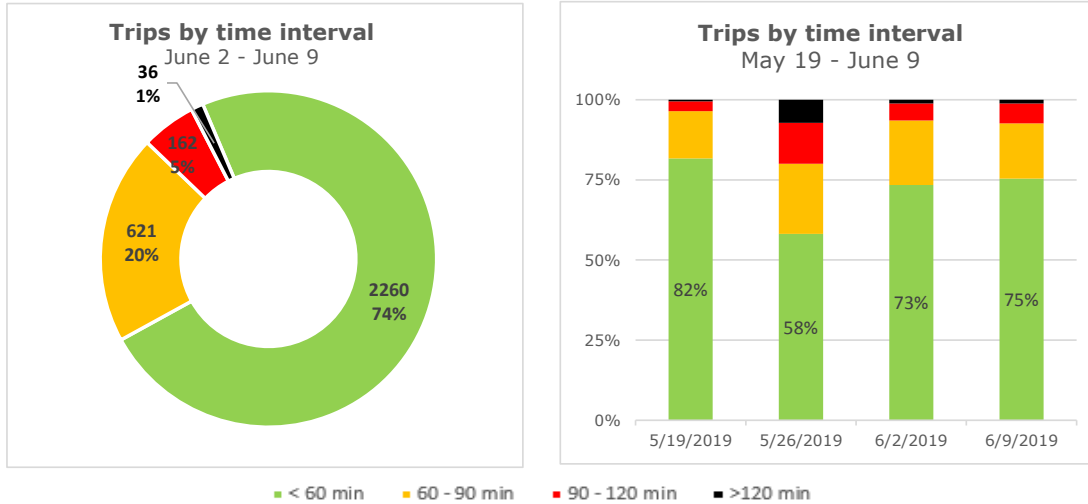

Weekly statistics

Average Staging Turn Time (min)

Average time between staging entry and exit

	Day gate	Night gate	Total
Average Staging Turn Time (min)	15	13	14
Average Terminal Turn Time (min)	25	30	27
Average Total Turn Time (min)	41	42	41
Number of trips tracked	1,986	1093	3,079

Average Terminal Turn Time (min)

Average time between terminal entry and exit

Average Total Turn Time (min)

Average total time between staging entry and terminal exit

Number of trips tracked

Number of trips on the terminal recorded by GPS locators during the week.

Turn time by Hour

Average turn time, by hour, recorded by GPS locators in staging and on terminal footprint

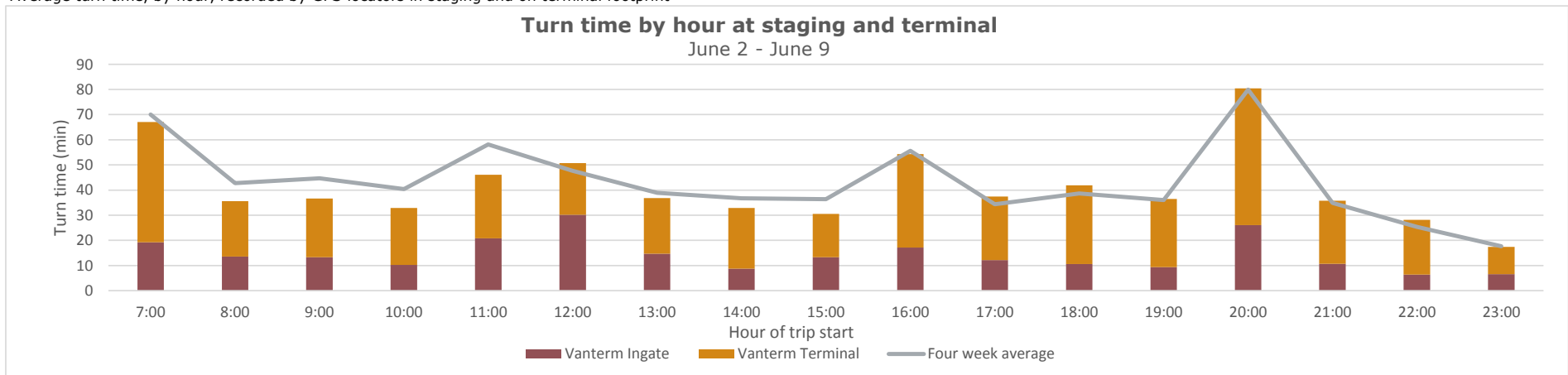

Vanterm weekly truck turn time report

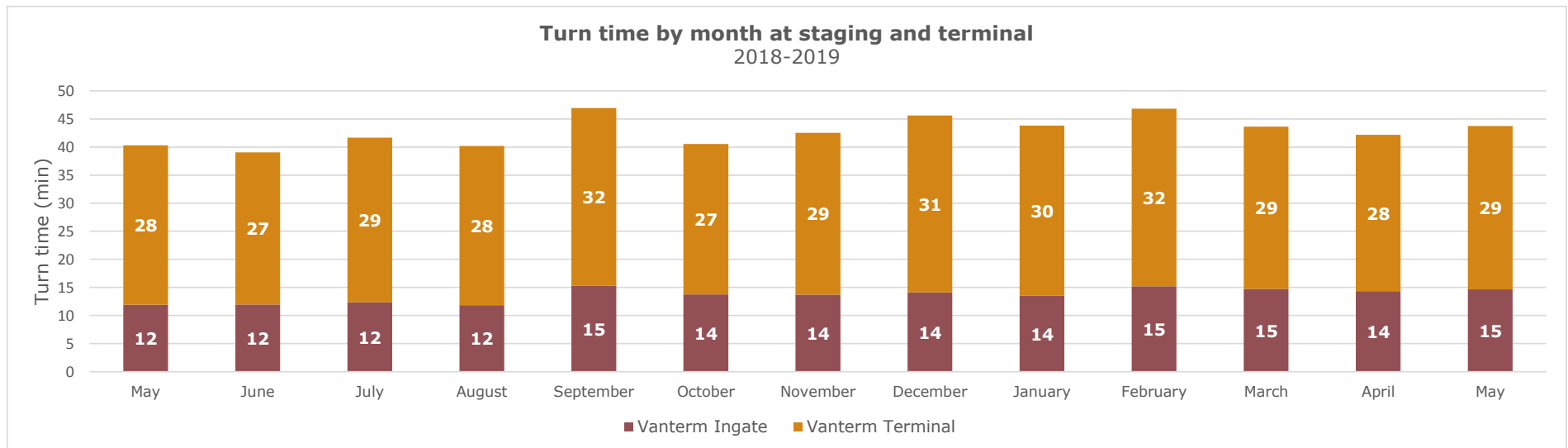
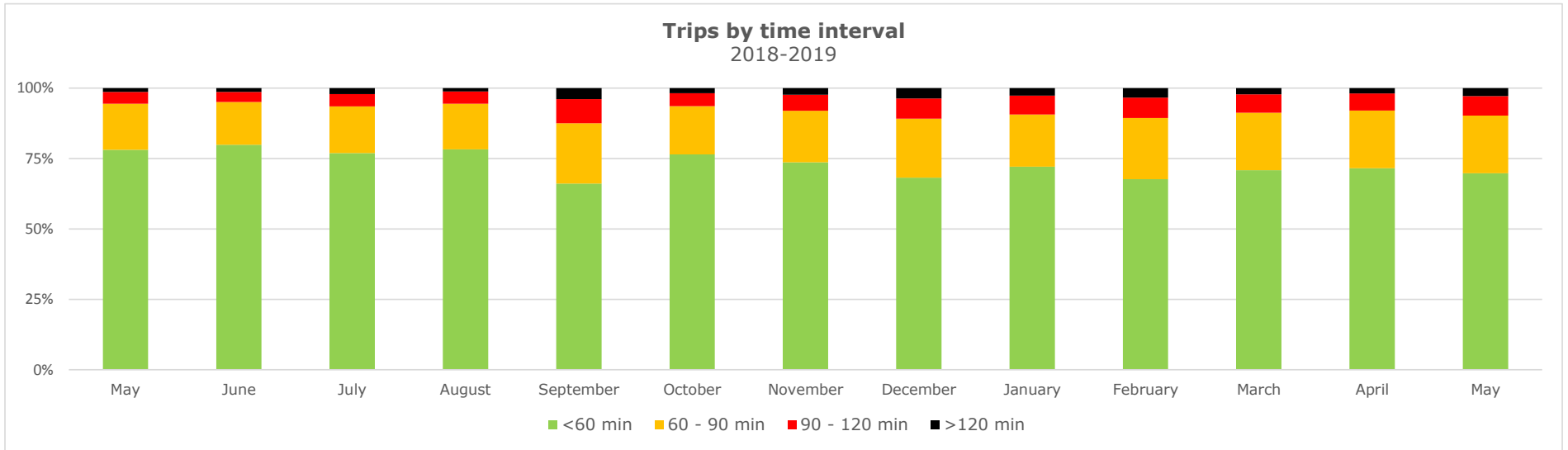

DPW-Vancouver weekly truck turn time report

Reporting period: June 2 - June 9, 2019

Trips by Time interval

Proportion of GPS trips completed from staging in to terminal out in <60 minutes, 60-90 minutes, 90-120 minutes, and >120 minutes.

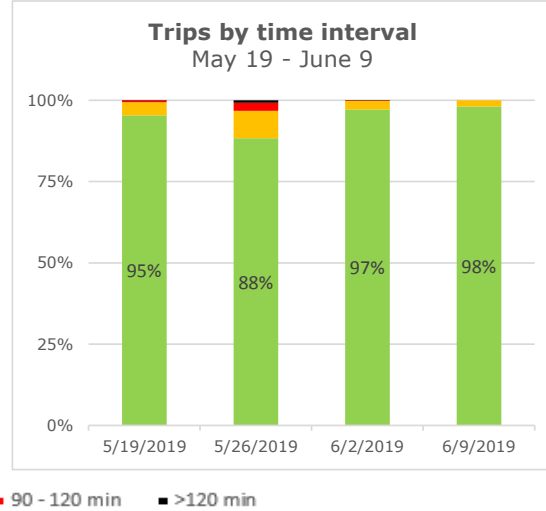
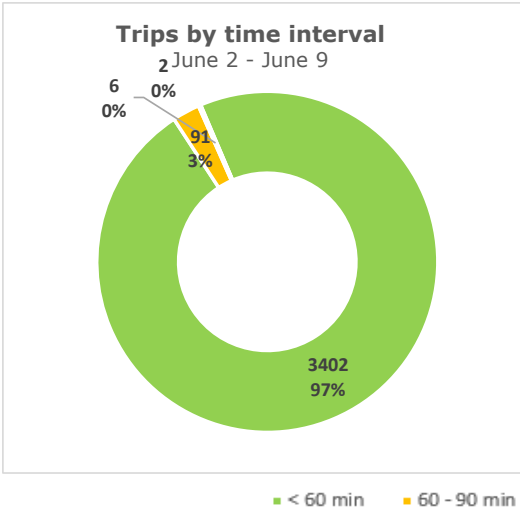

Weekly statistics

Average Staging Turn Time (min)

Average time between staging entry and exit

Average Terminal Turn Time (min)

Average time between terminal entry and exit

Average Total Turn Time (min)

Average total time between staging entry and terminal exit

Number of trips tracked

Number of trips on the terminal recorded by GPS locators during the week.

	Day gate	Night gate	Total
Average Staging Turn Time (min)	5	4	5
Average Terminal Turn Time (min)	19	20	19
Average Total Turn Time (min)	24	25	24
Number of trips tracked	2,363	1,138	3,501

Turn time by Hour

Average turn time, by hour, recorded by GPS locators in staging and on terminal footprint

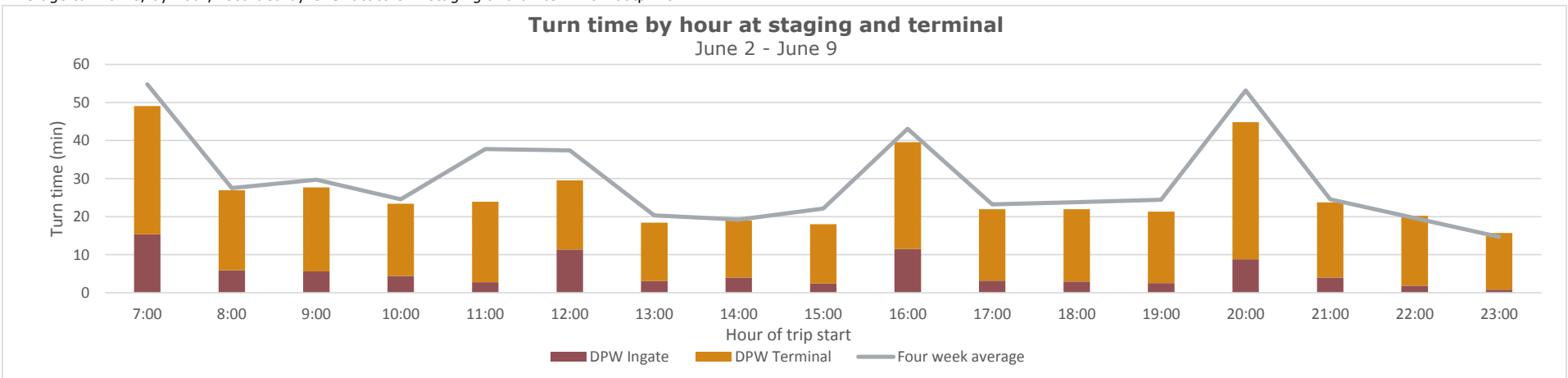

DPW-Vancouver weekly truck turn time report

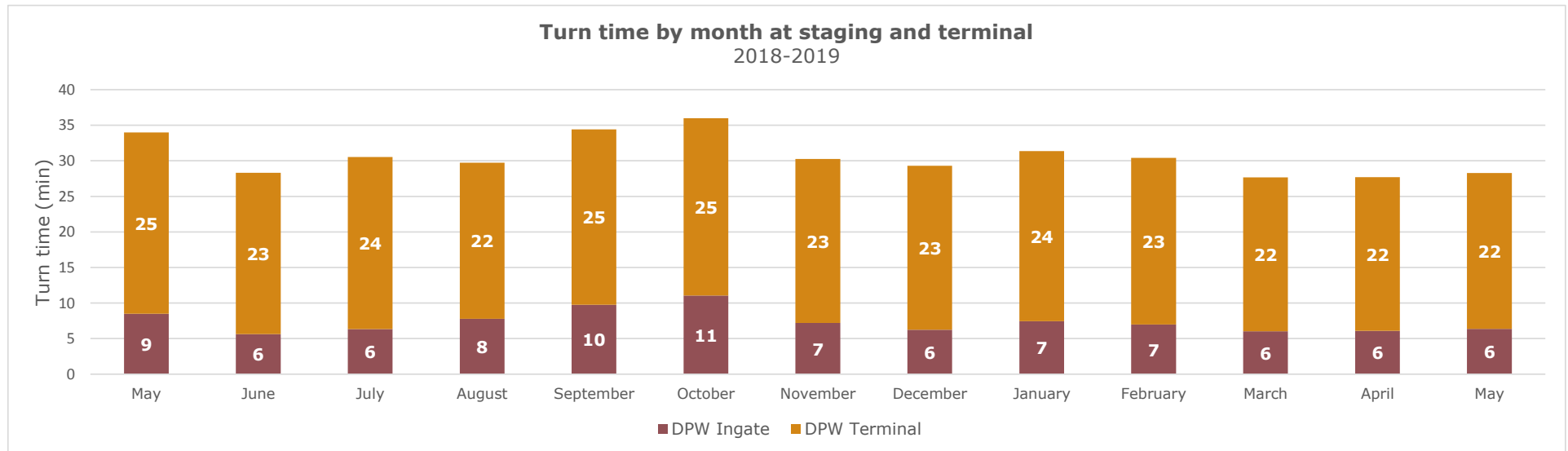
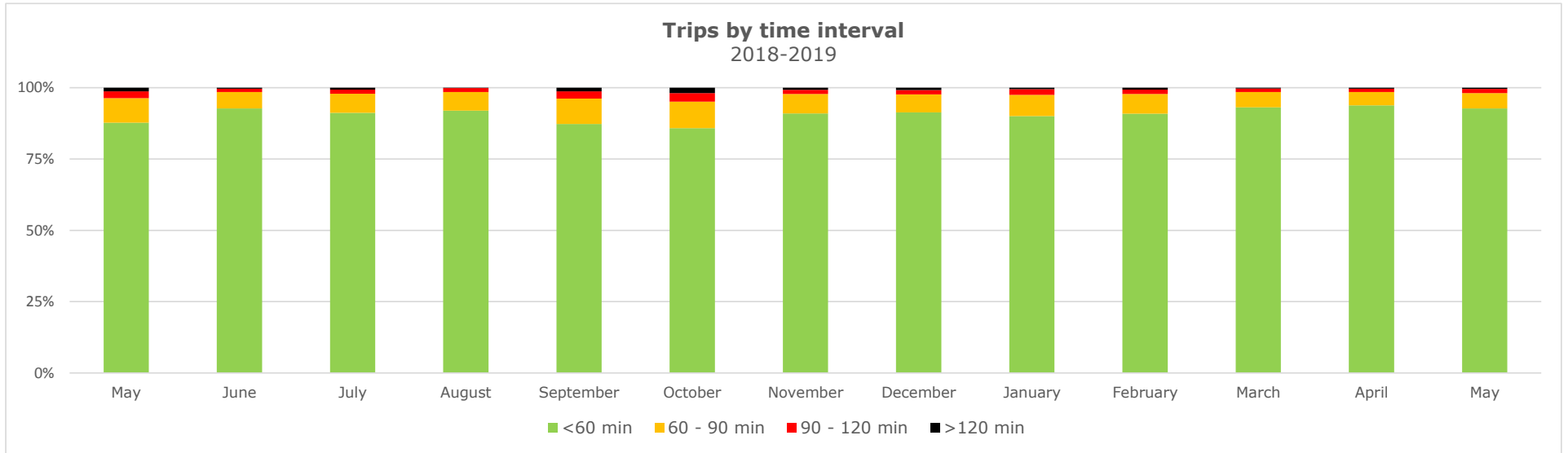

FSD weekly truck turn time report

Reporting period: June 2 - June 9, 2019

Trips by Time interval

Proportion of GPS trips completed from staging in to terminal out in <60 minutes, 60-90 minutes, 90-120 minutes, and >120 minutes.

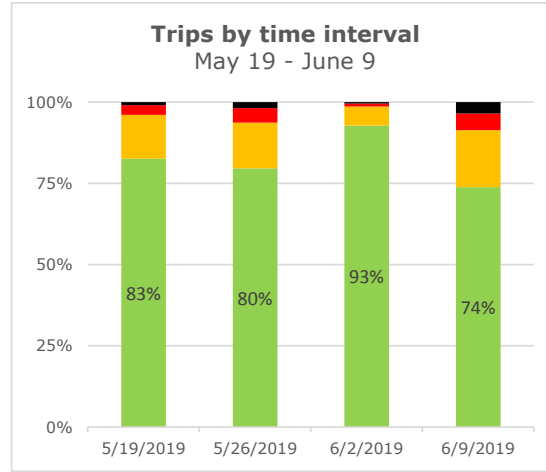
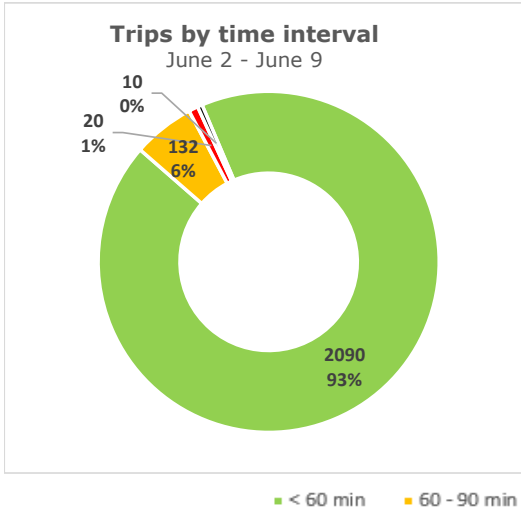

Legend: < 60 min (green), 60 - 90 min (yellow), 90 - 120 min (red), > 120 min (black)

Weekly statistics

Average Staging Turn Time (min)

Average time between staging entry and exit

	Day gate	Night gate	Total
Average Staging Turn Time (min) Average time between staging entry and exit	10	4	10
Average Terminal Turn Time (min) Average time between terminal entry and exit	16	12	15
Average Total Turn Time (min) Average total time between staging entry and terminal exit	26	17	26
Number of trips tracked Number of trips on the terminal recorded by GPS locators during the week.	2,243	9	2,252

Average Terminal Turn Time (min)

Average time between terminal entry and exit

Average Total Turn Time (min)

Average total time between staging entry and terminal exit

Number of trips tracked

Number of trips on the terminal recorded by GPS locators during the week.

Turn time by Hour

Average turn time, by hour, recorded by GPS locators in staging and on terminal footprint

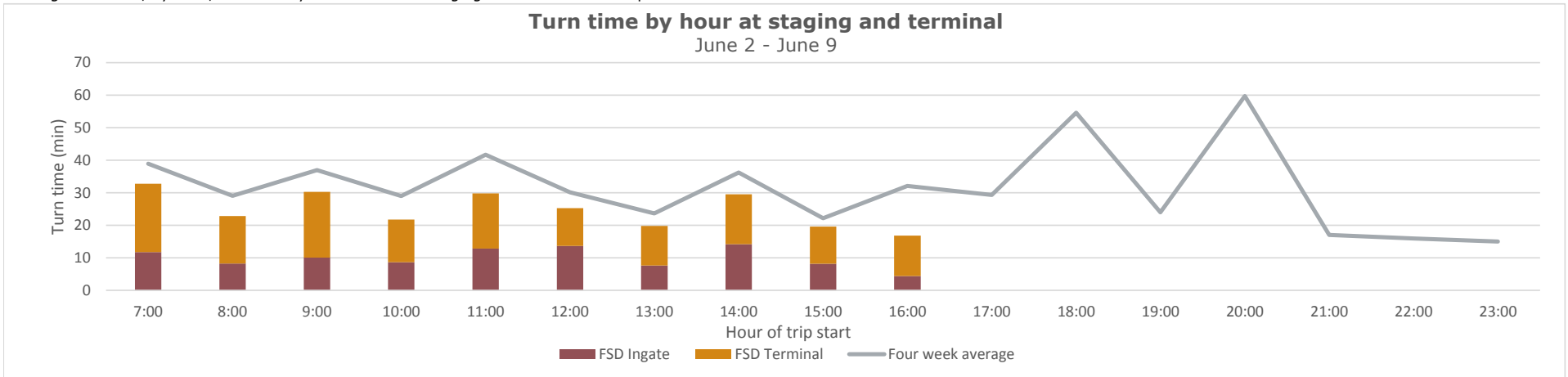

FSD weekly truck turn time report

