

Deltaport weekly truck turn time report

Reporting period: April 28 - May 4, 2019

Trips by Time interval

Proportion of GPS trips completed from staging in to terminal out in <60 minutes, 60-90 minutes, 90-120 minutes, and >120 minutes.

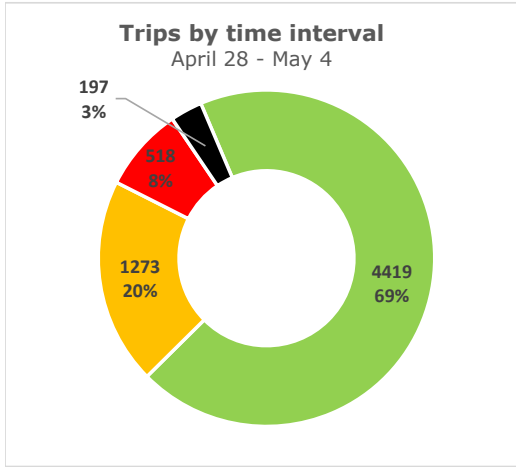

■ < 60 min
 ■ 60 - 90 min
 ■ 90 - 120 min
 ■ > 120 min

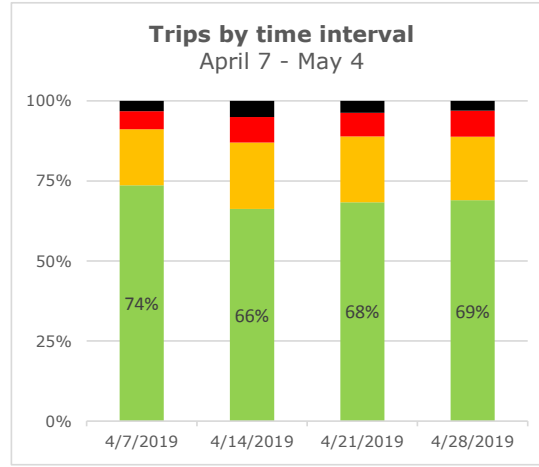

Weekly statistics

Average Staging Turn Time (min)

Average time between staging entry and exit

Day gate	Night gate	Total
17	19	18

Average Terminal Turn Time (min)

Average time between terminal entry and exit

29	28	29
----	----	----

Average Total Turn Time (min)

Average total time between staging entry and terminal exit

47	47	47
----	----	----

Number of trips tracked

Number of trips on the terminal recorded by GPS locators during the week.

4,474	1,933	6,407
-------	-------	-------

Turn time by Hour

Average turn time, by hour, recorded by GPS locators in staging and on terminal footprint

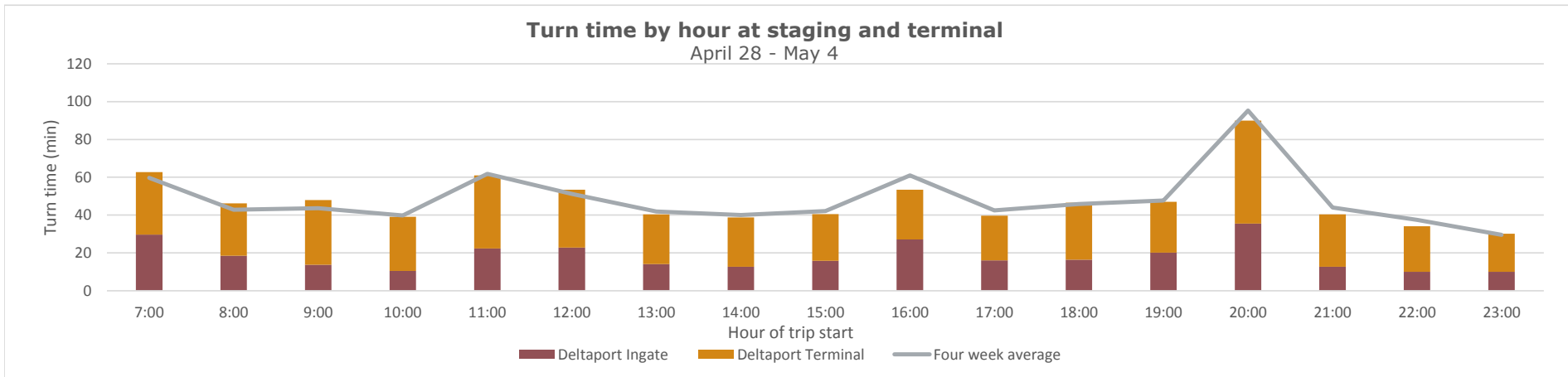

Deltaport weekly truck turn time report

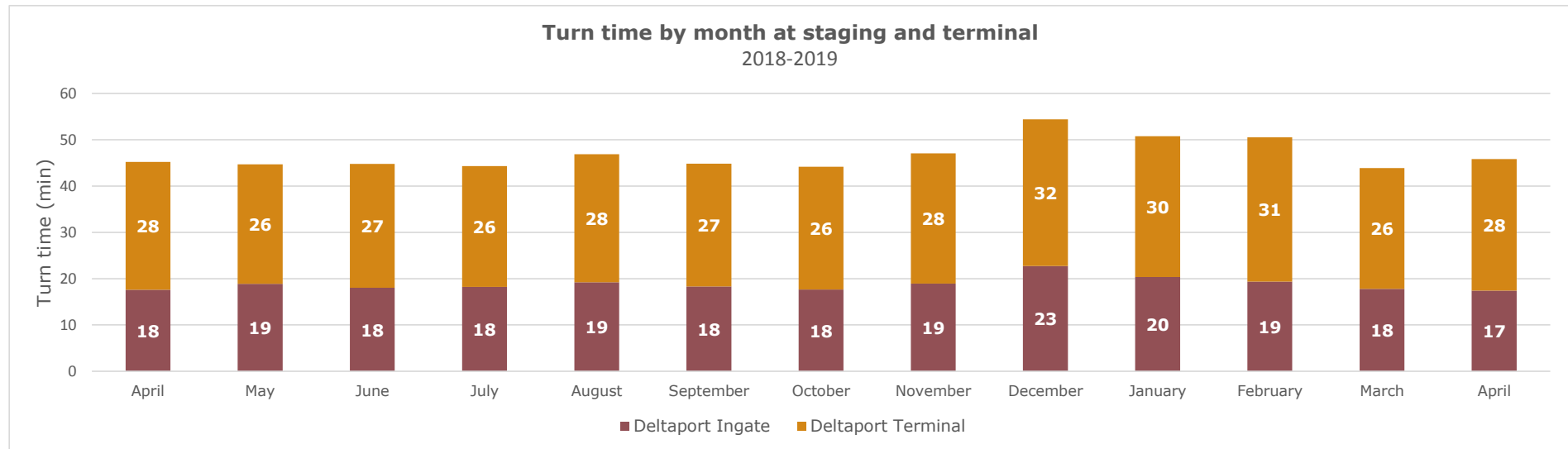
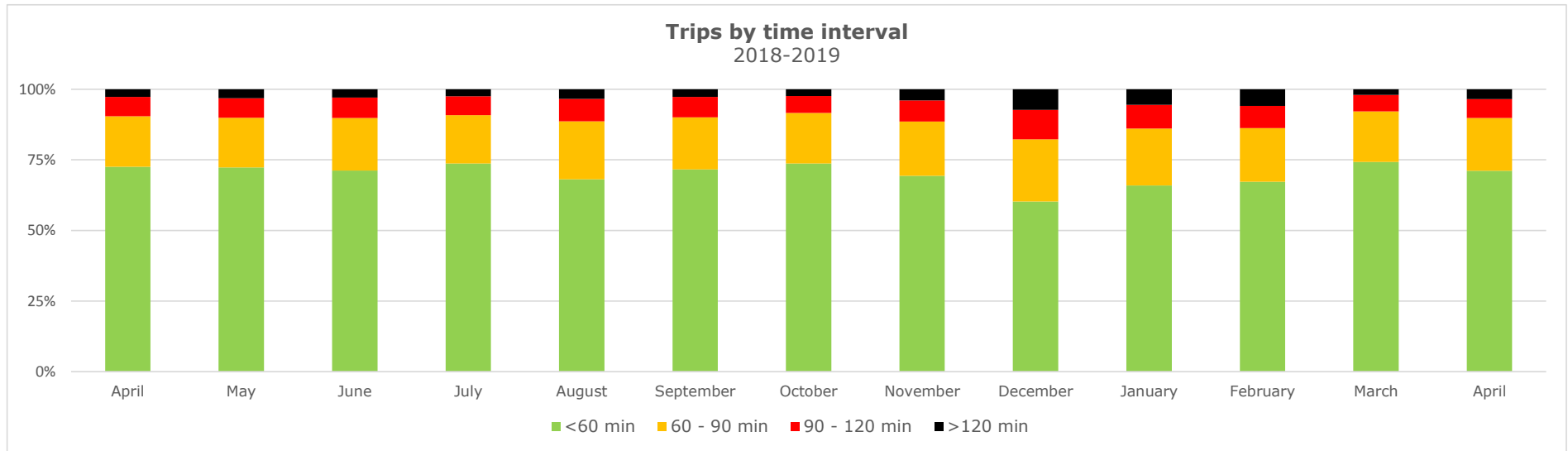

Vanterm weekly truck turn time report

Reporting period: April 28 - May 4, 2019

Trips by Time interval

Proportion of GPS trips completed from staging in to terminal out in <60 minutes, 60-90 minutes, 90-120 minutes, and >120 minutes.

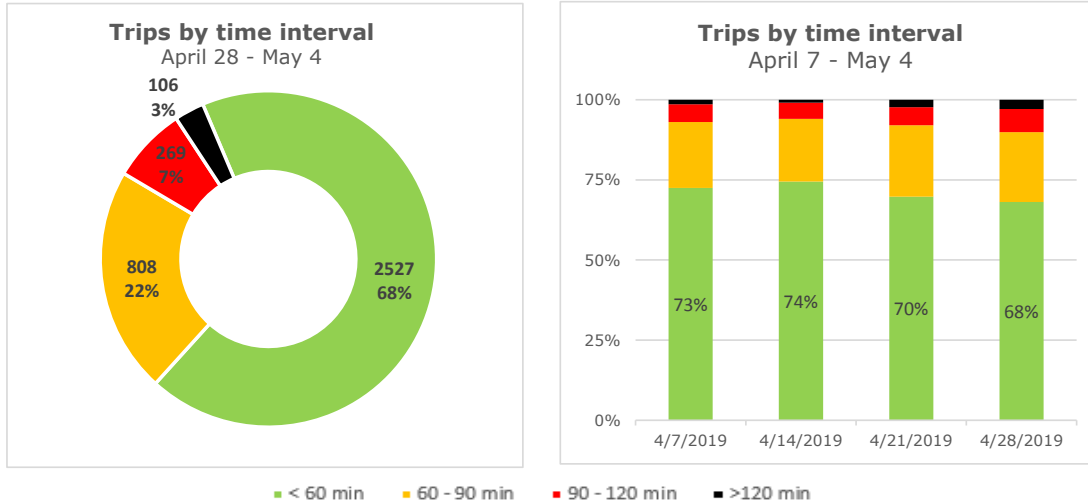

Weekly statistics

Average Staging Turn Time (min)

Average time between staging entry and exit

	Day gate	Night gate	Total
Average Staging Turn Time (min) Average time between staging entry and exit	16	11	14
Average Terminal Turn Time (min) Average time between terminal entry and exit	32	27	30
Average Total Turn Time (min) Average total time between staging entry and terminal exit	48	37	44
Number of trips tracked Number of trips on the terminal recorded by GPS locators during the week.	2,250	1460	3,710

Average Terminal Turn Time (min)

Average time between terminal entry and exit

Average Total Turn Time (min)

Average total time between staging entry and terminal exit

Number of trips tracked

Number of trips on the terminal recorded by GPS locators during the week.

Turn time by Hour

Average turn time, by hour, recorded by GPS locators in staging and on terminal footprint

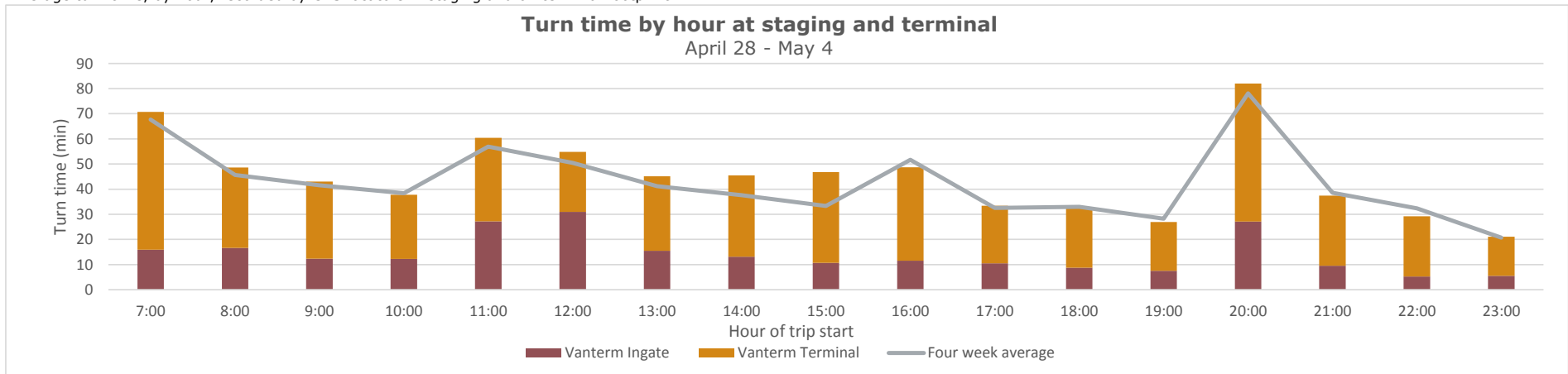

Vanterm weekly truck turn time report

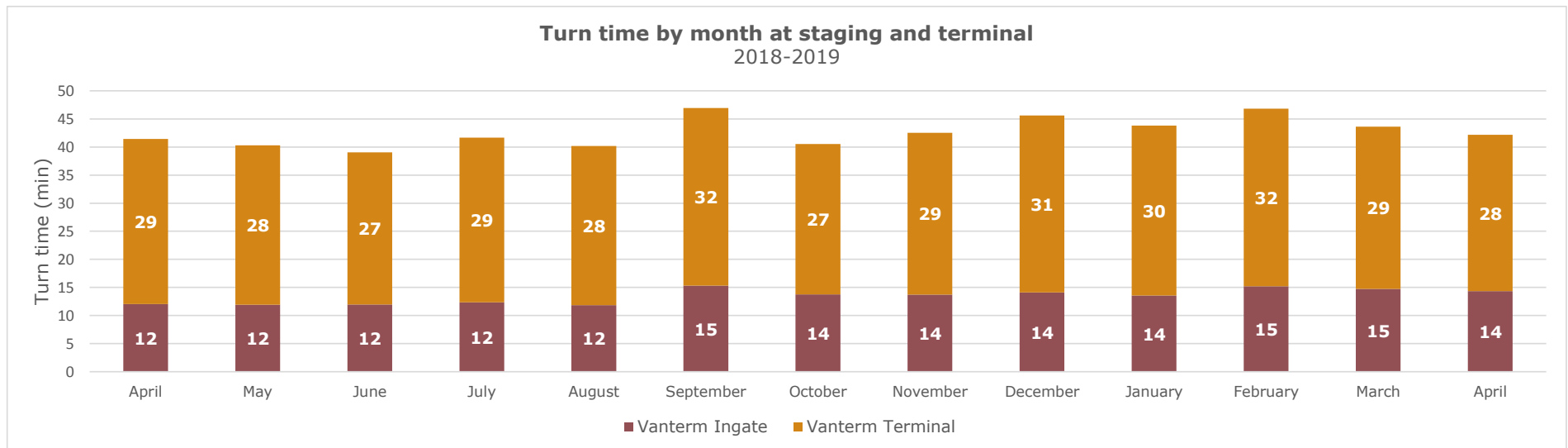
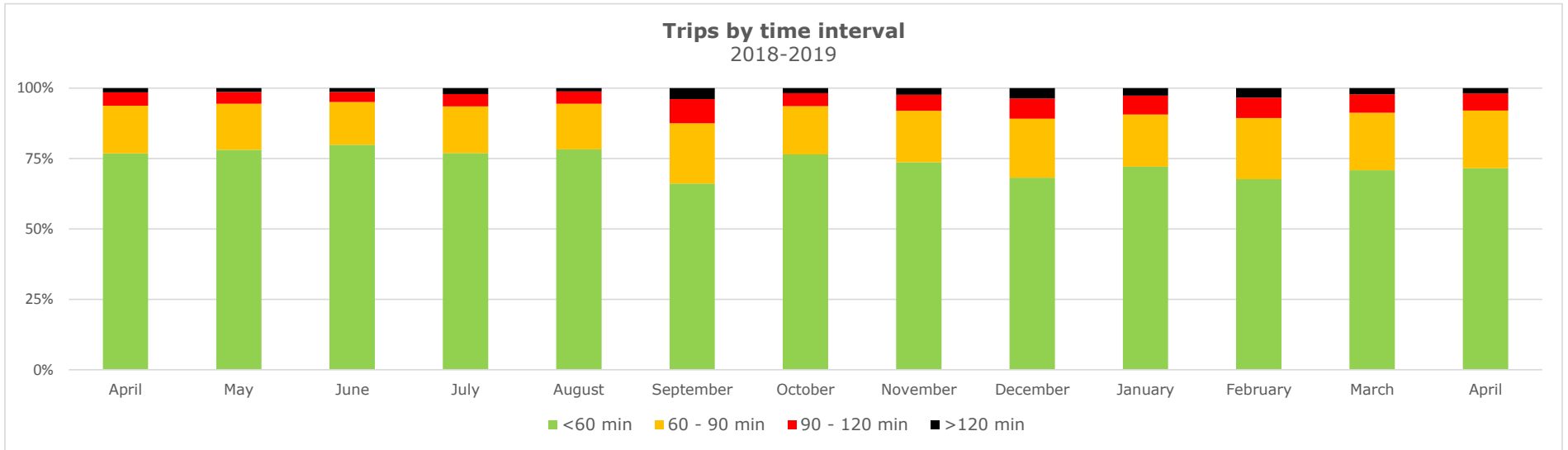

DPW-Vancouver weekly truck turn time report

Reporting period: April 28 - May 4, 2019

Trips by Time interval

Proportion of GPS trips completed from staging in to terminal out in <60 minutes, 60-90 minutes, 90-120 minutes, and >120 minutes.

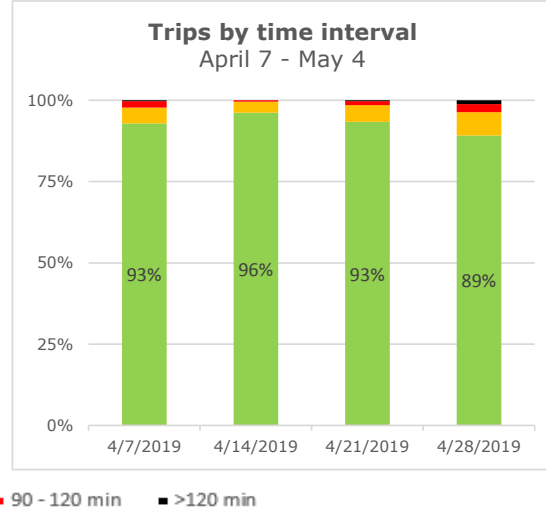
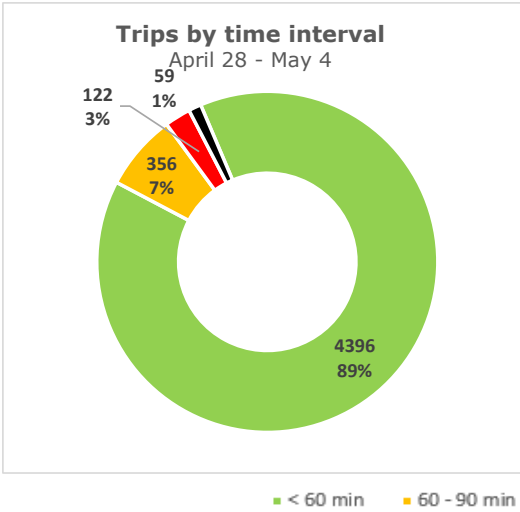

Weekly statistics

Average Staging Turn Time (min)

Average time between staging entry and exit

	Day gate	Night gate	Total
Average Staging Turn Time (min) Average time between staging entry and exit	8	9	9
Average Terminal Turn Time (min) Average time between terminal entry and exit	24	25	24
Average Total Turn Time (min) Average total time between staging entry and terminal exit	32	34	33
Number of trips tracked Number of trips on the terminal recorded by GPS locators during the week.	3,312	1,621	4,933

Average Terminal Turn Time (min)

Average time between terminal entry and exit

Average Total Turn Time (min)

Average total time between staging entry and terminal exit

Number of trips tracked

Number of trips on the terminal recorded by GPS locators during the week.

Turn time by Hour

Average turn time, by hour, recorded by GPS locators in staging and on terminal footprint

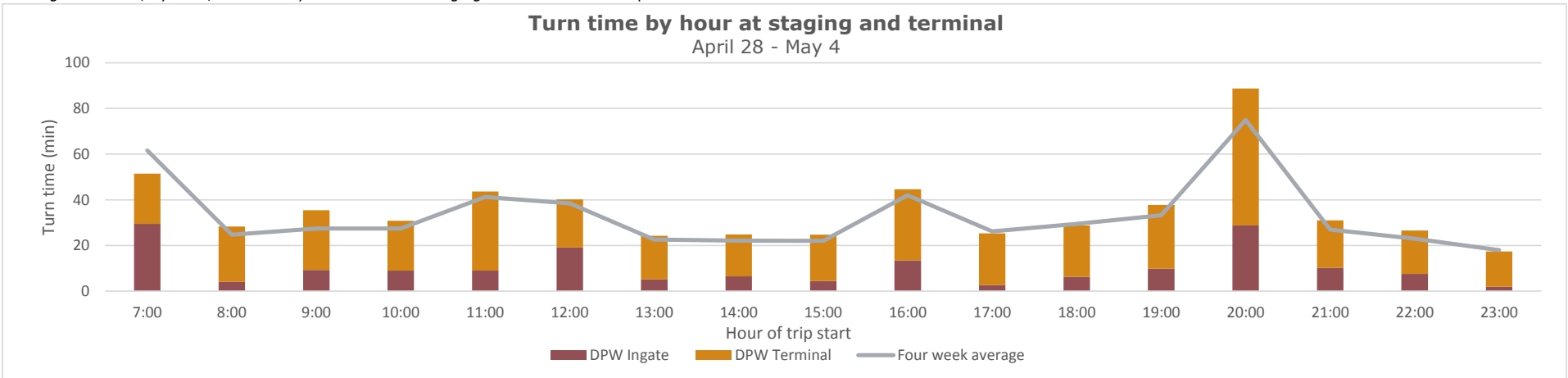

DPW-Vancouver weekly truck turn time report

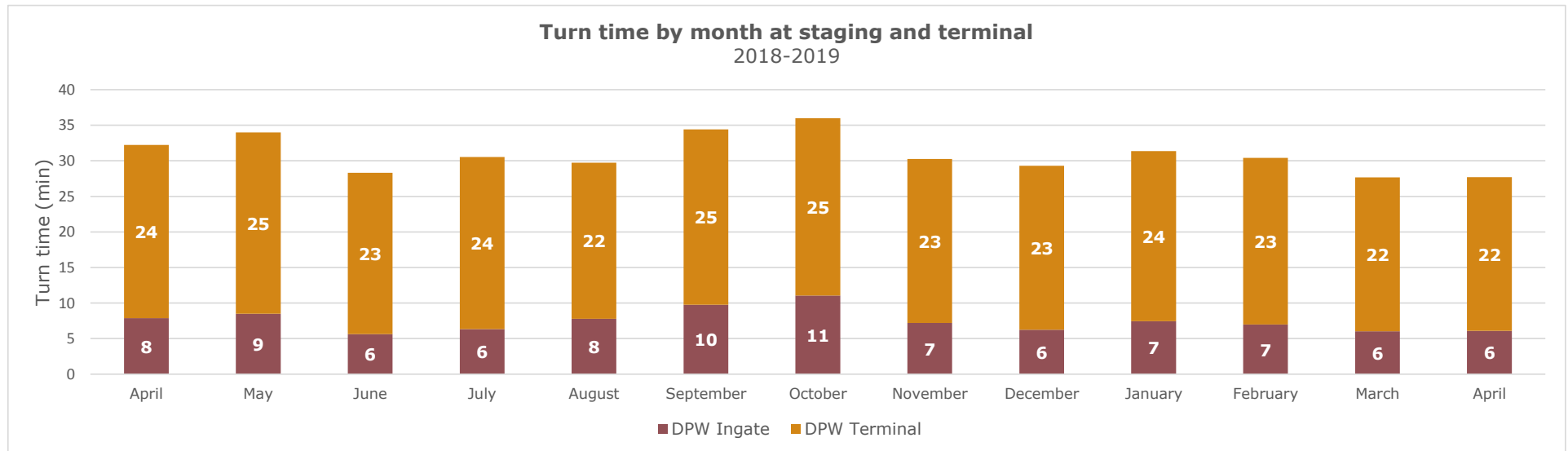
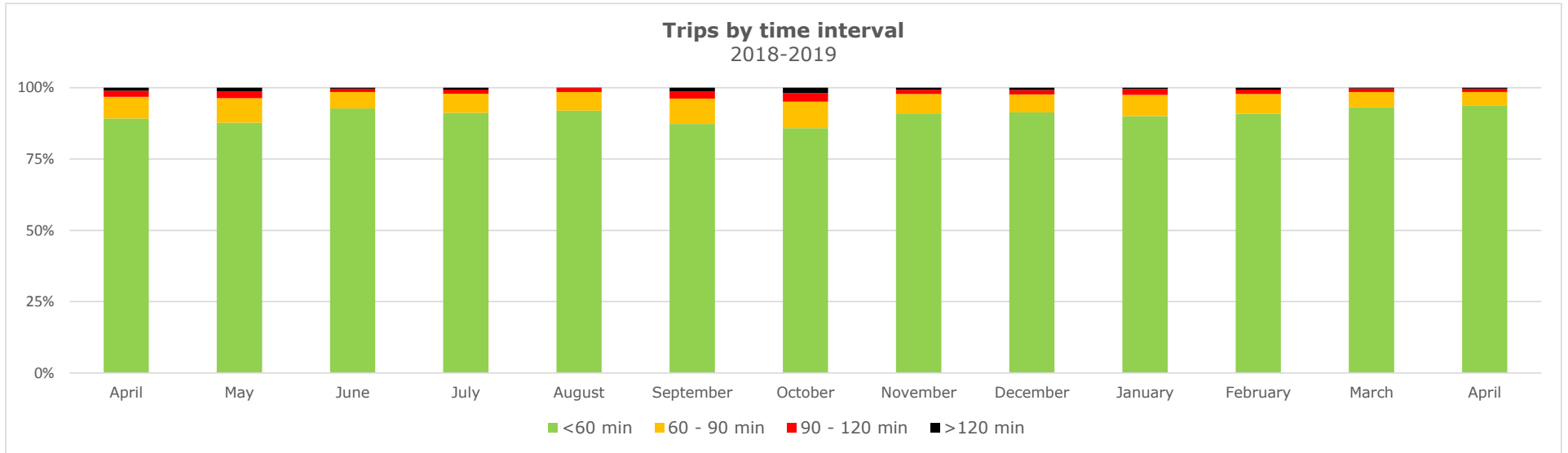

FSD weekly truck turn time report

Reporting period: April 28 - May 4, 2019

Trips by Time interval

Proportion of GPS trips completed from staging in to terminal out in <60 minutes, 60-90 minutes, 90-120 minutes, and >120 minutes.

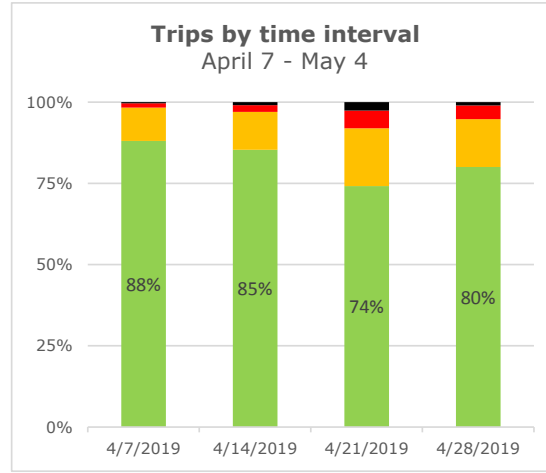
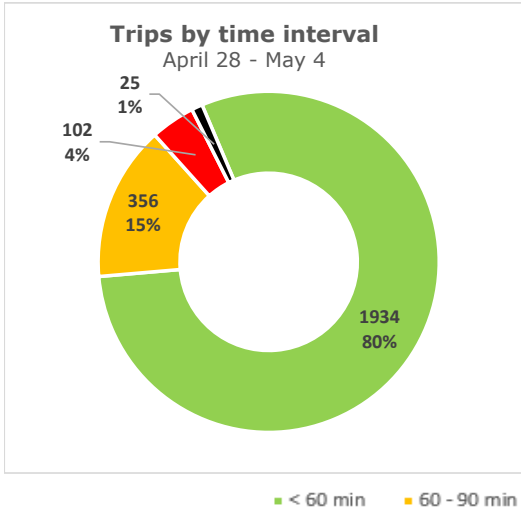

Weekly statistics

Average Staging Turn Time (min)

Average time between staging entry and exit

	Day gate	Night gate	Total
Average Staging Turn Time (min) Average time between staging entry and exit	10	1	10
Average Terminal Turn Time (min) Average time between terminal entry and exit	24	25	24
Average Total Turn Time (min) Average total time between staging entry and terminal exit	34	26	34
Number of trips tracked Number of trips on the terminal recorded by GPS locators during the week.	2,402	15	2,417

Average Terminal Turn Time (min)

Average time between terminal entry and exit

Average Total Turn Time (min)

Average total time between staging entry and terminal exit

Number of trips tracked

Number of trips on the terminal recorded by GPS locators during the week.

Turn time by Hour

Average turn time, by hour, recorded by GPS locators in staging and on terminal footprint

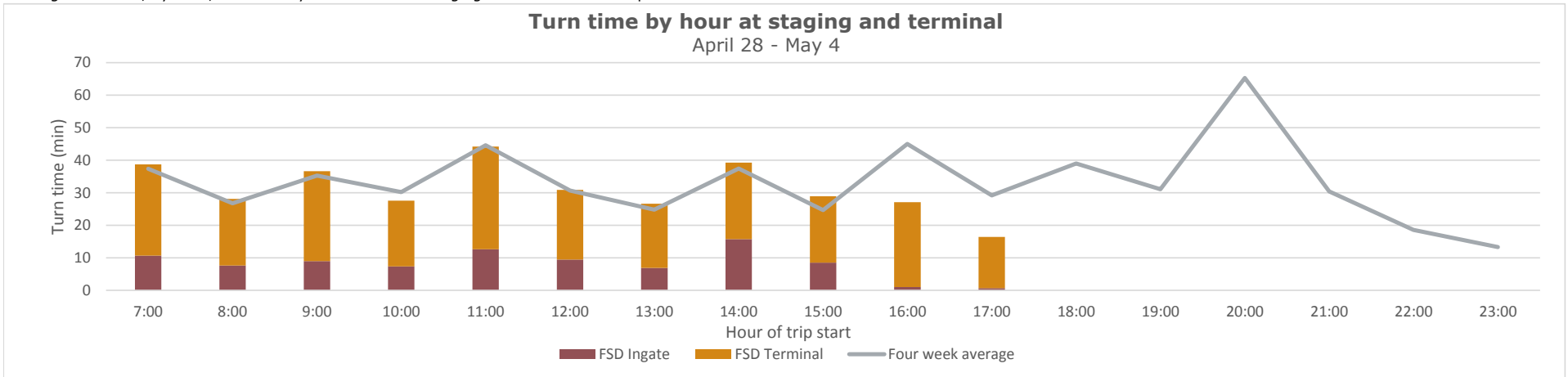

FSD weekly truck turn time report

