

# Deltaport weekly truck turn time report

Reporting period: May 19 - 25, 2019

## Trips by Time interval

Proportion of GPS trips completed from staging in to terminal out in <60 minutes, 60-90 minutes, 90-120 minutes, and >120 minutes.

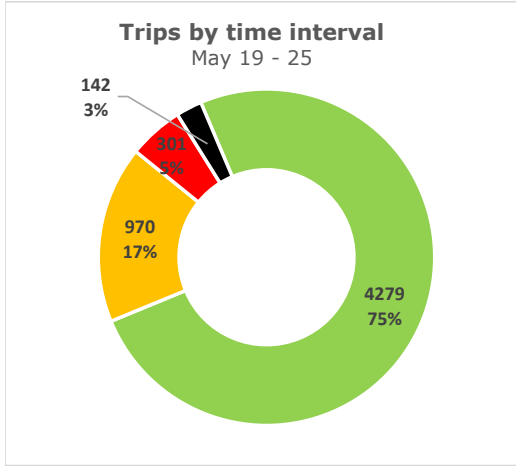

■ < 60 min ■ 60 - 90 min ■ 90 - 120 min ■ > 120 min

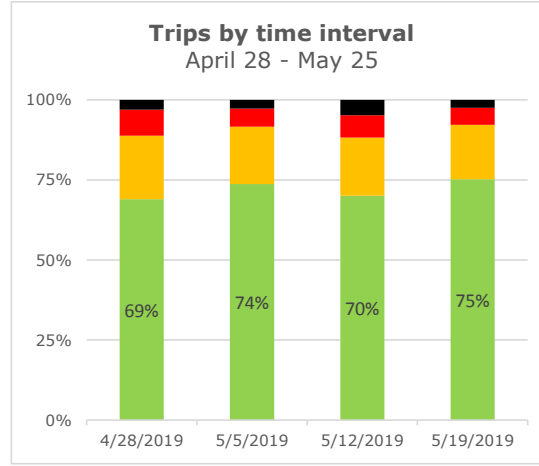

## Weekly statistics

### Average Staging Turn Time (min)

Average time between staging entry and exit

Day gate	Night gate	Total
17	19	18

### Average Terminal Turn Time (min)

Average time between terminal entry and exit

26	28	27
----	----	----

### Average Total Turn Time (min)

Average total time between staging entry and terminal exit

43	47	44
----	----	----

### Number of trips tracked

Number of trips on the terminal recorded by GPS locators during the week.

4,034	1,658	5,692
-------	-------	-------

## Turn time by Hour

Average turn time, by hour, recorded by GPS locators in staging and on terminal footprint

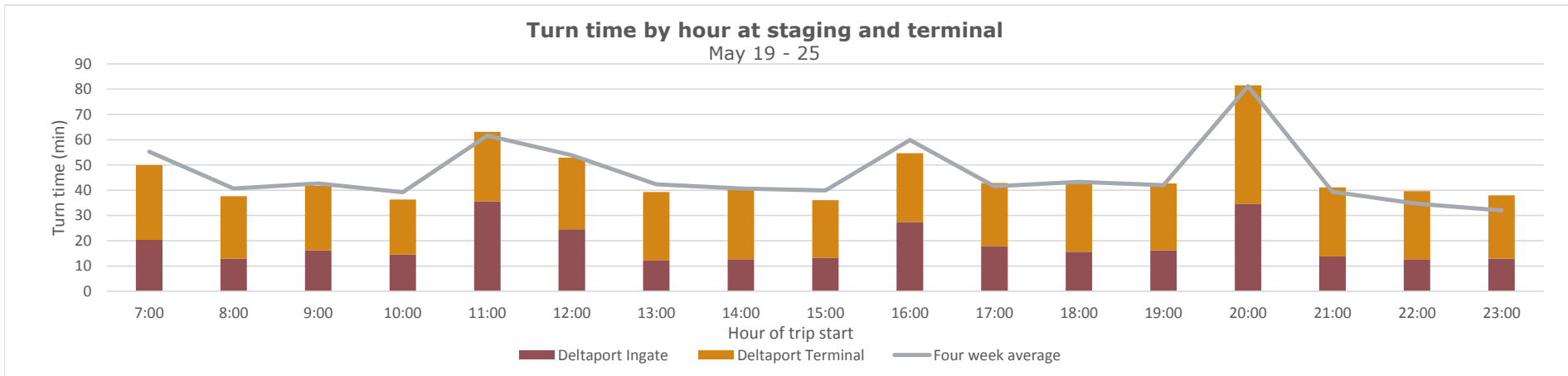

## Deltaport weekly truck turn time report

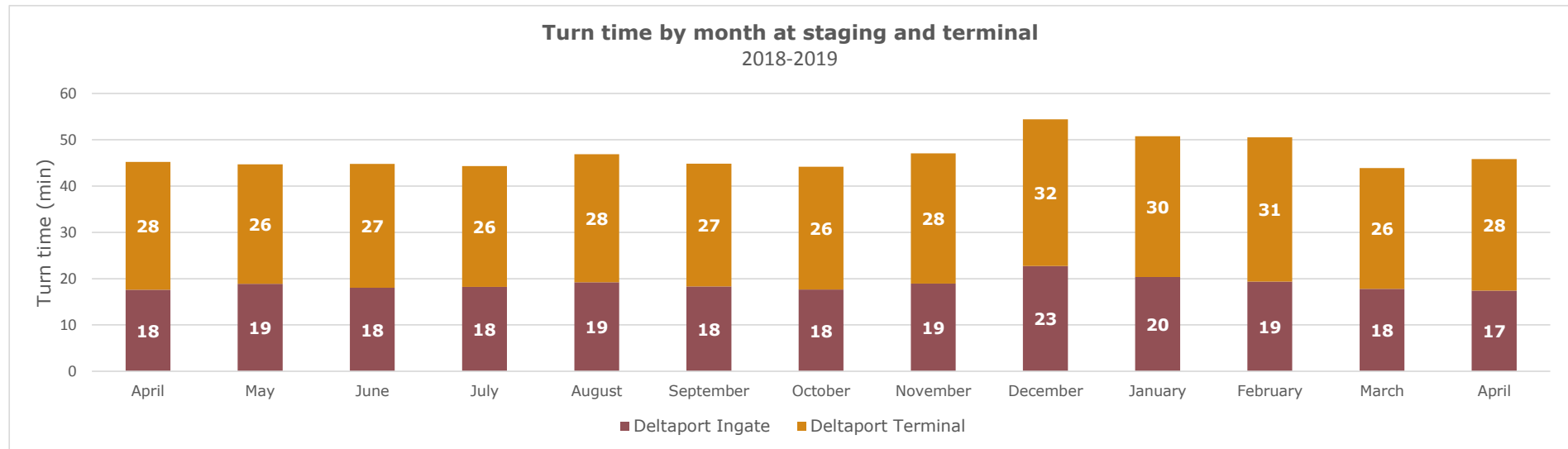
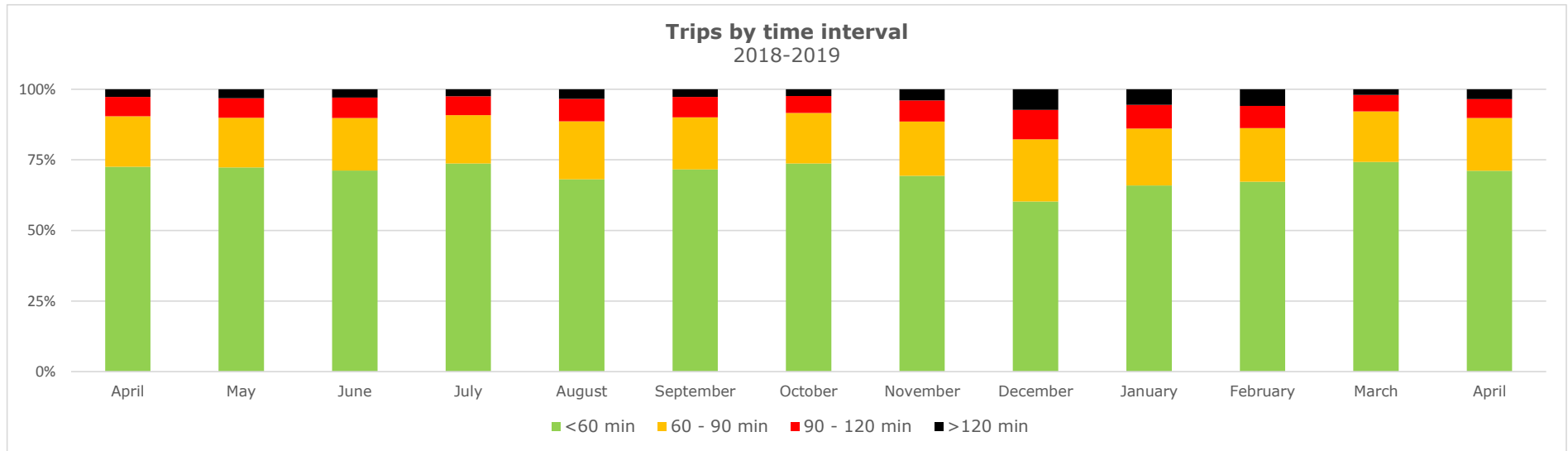

# Vanterm weekly truck turn time report

Reporting period: May 19 - 25, 2019

## Trips by Time interval

Proportion of GPS trips completed from staging in to terminal out in <60 minutes, 60-90 minutes, 90-120 minutes, and >120 minutes.

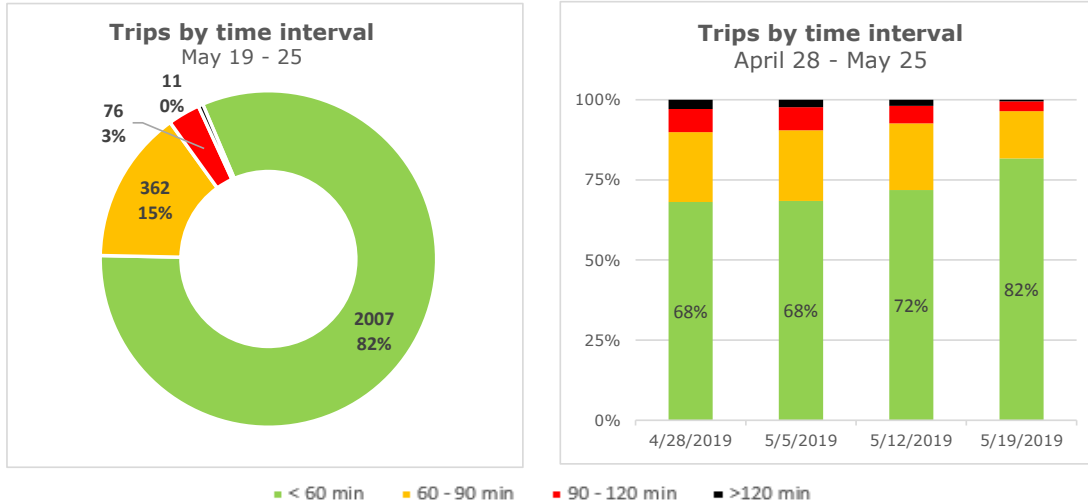

## Weekly statistics

### Average Staging Turn Time (min)

Average time between staging entry and exit

	Day gate	Night gate	Total
Average Staging Turn Time (min)	12	14	13
Average Terminal Turn Time (min)	26	24	25
Average Total Turn Time (min)	38	37	38
Number of trips tracked	1,543	913	2,456

### Average Terminal Turn Time (min)

Average time between terminal entry and exit

### Average Total Turn Time (min)

Average total time between staging entry and terminal exit

### Number of trips tracked

Number of trips on the terminal recorded by GPS locators during the week.

## Turn time by Hour

Average turn time, by hour, recorded by GPS locators in staging and on terminal footprint

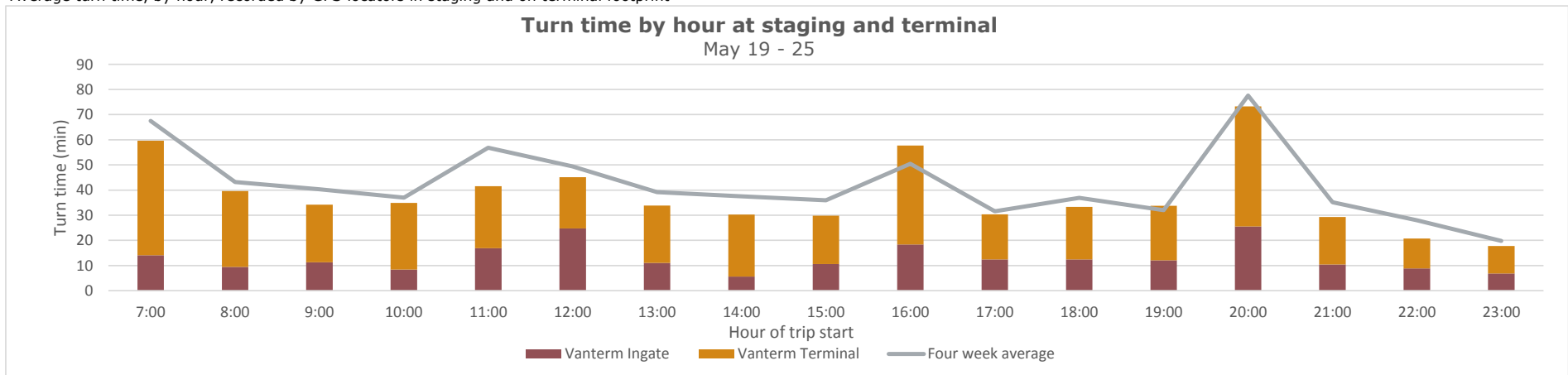

## Vanterm weekly truck turn time report

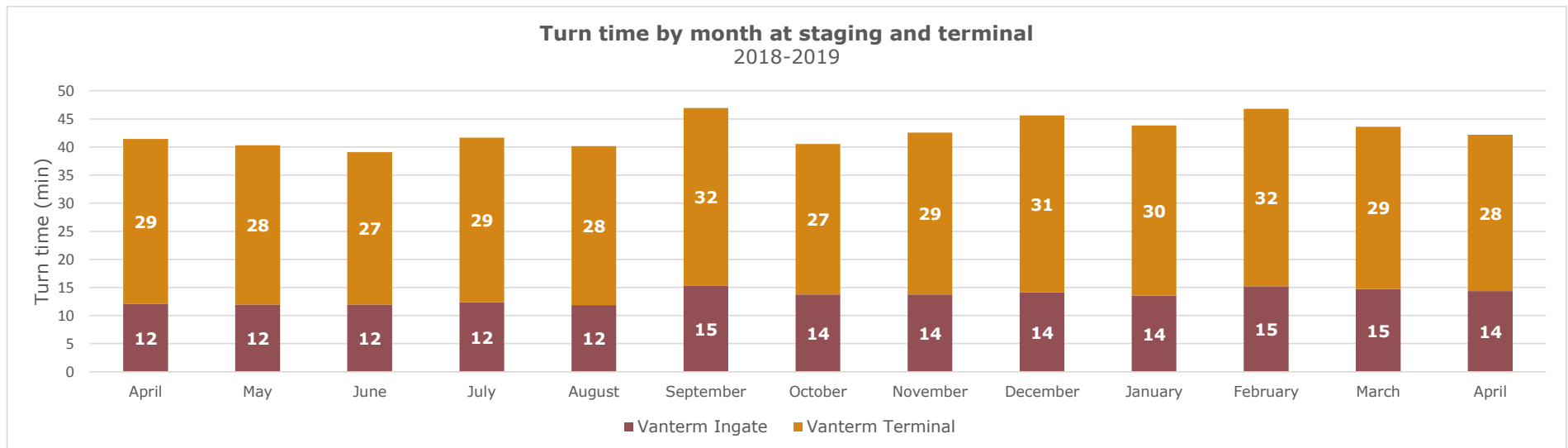
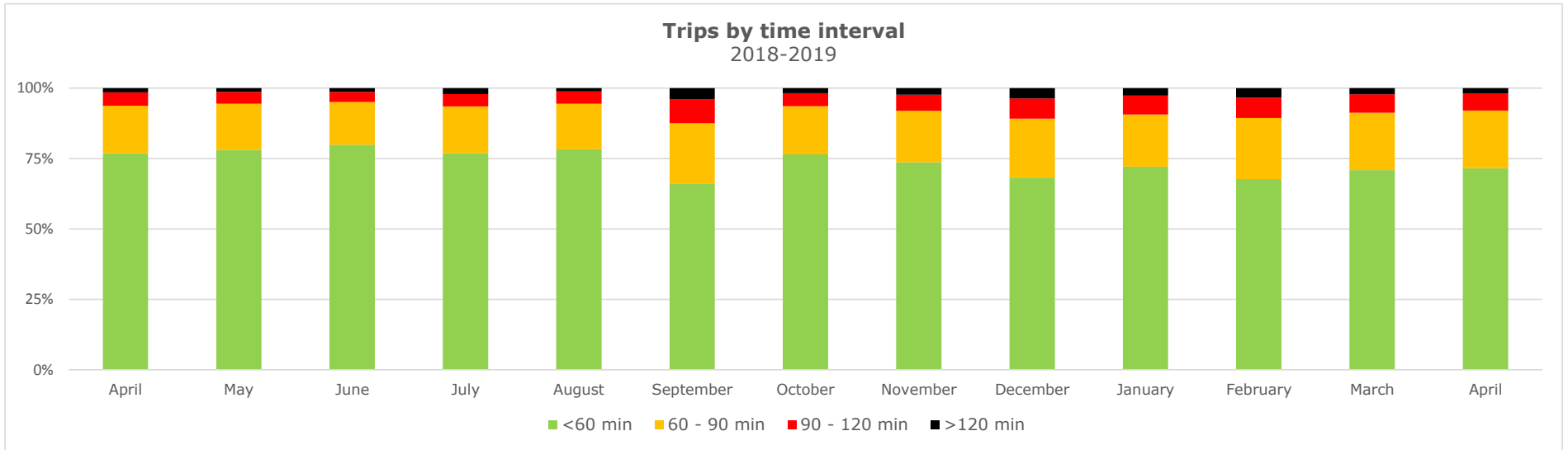

# DPW-Vancouver weekly truck turn time report

Reporting period: May 19 - 25, 2019

## Trips by Time interval

Proportion of GPS trips completed from staging in to terminal out in <60 minutes, 60-90 minutes, 90-120 minutes, and >120 minutes.

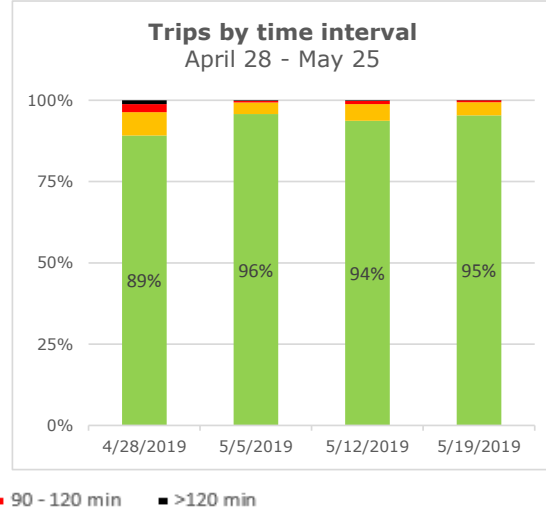
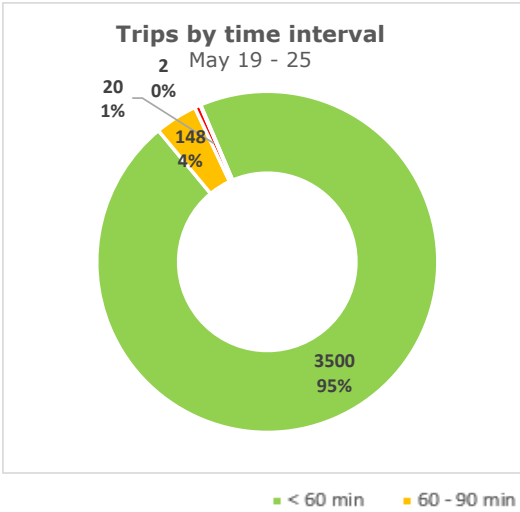

## Weekly statistics

### Average Staging Turn Time (min)

Average time between staging entry and exit

	Day gate	Night gate	Total
<b>Average Staging Turn Time (min)</b> Average time between staging entry and exit	5	5	5
<b>Average Terminal Turn Time (min)</b> Average time between terminal entry and exit	20	20	20
<b>Average Total Turn Time (min)</b> Average total time between staging entry and terminal exit	25	25	25
<b>Number of trips tracked</b> Number of trips on the terminal recorded by GPS locators during the week.	2,497	1,173	3,670

### Average Terminal Turn Time (min)

Average time between terminal entry and exit

### Average Total Turn Time (min)

Average total time between staging entry and terminal exit

### Number of trips tracked

Number of trips on the terminal recorded by GPS locators during the week.

## Turn time by Hour

Average turn time, by hour, recorded by GPS locators in staging and on terminal footprint

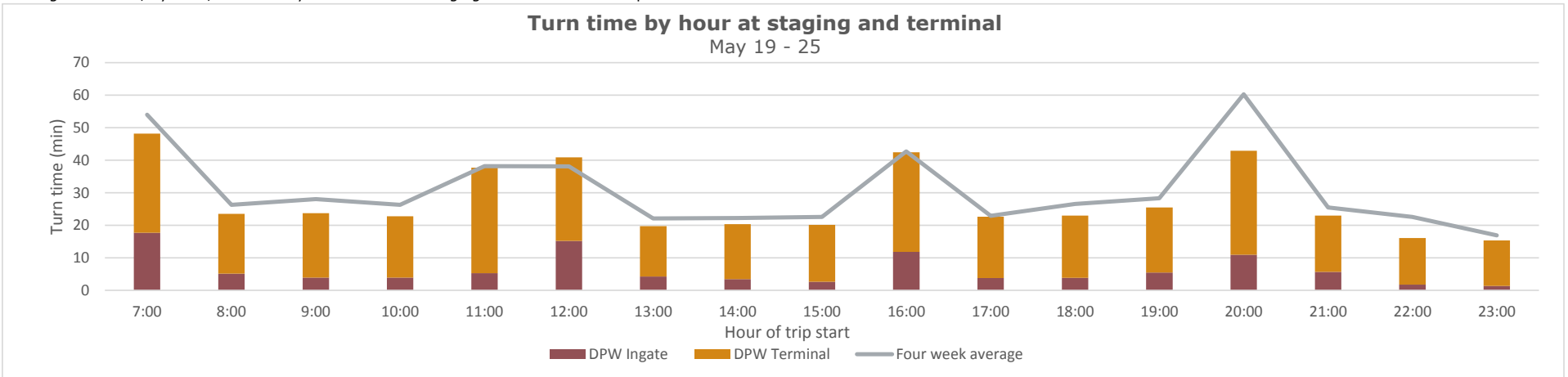

## DPW-Vancouver weekly truck turn time report

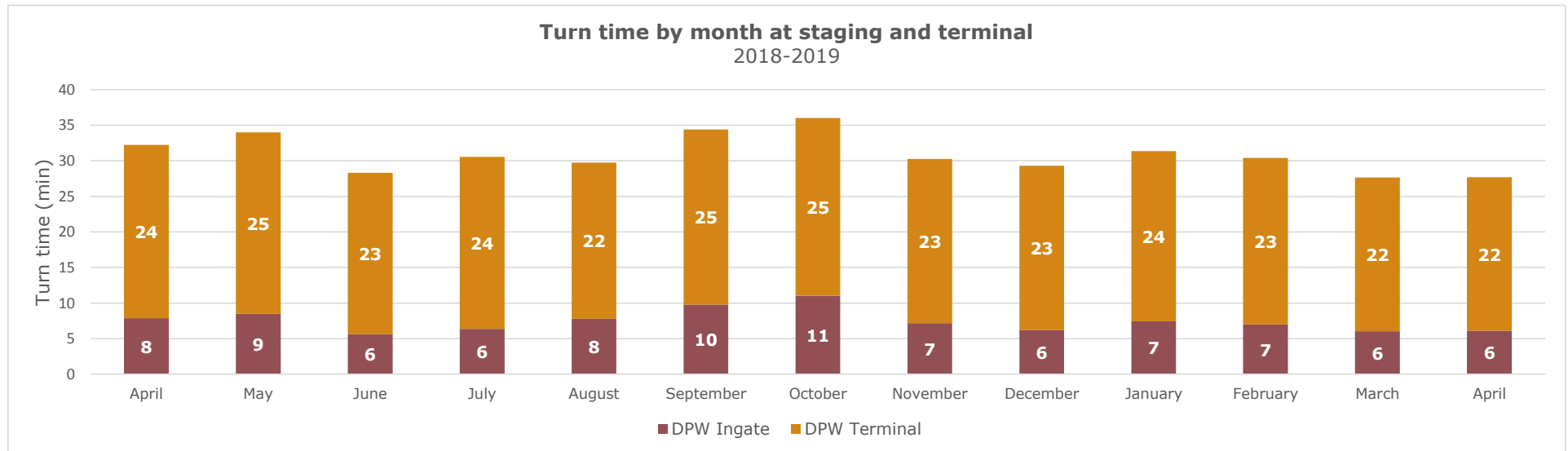
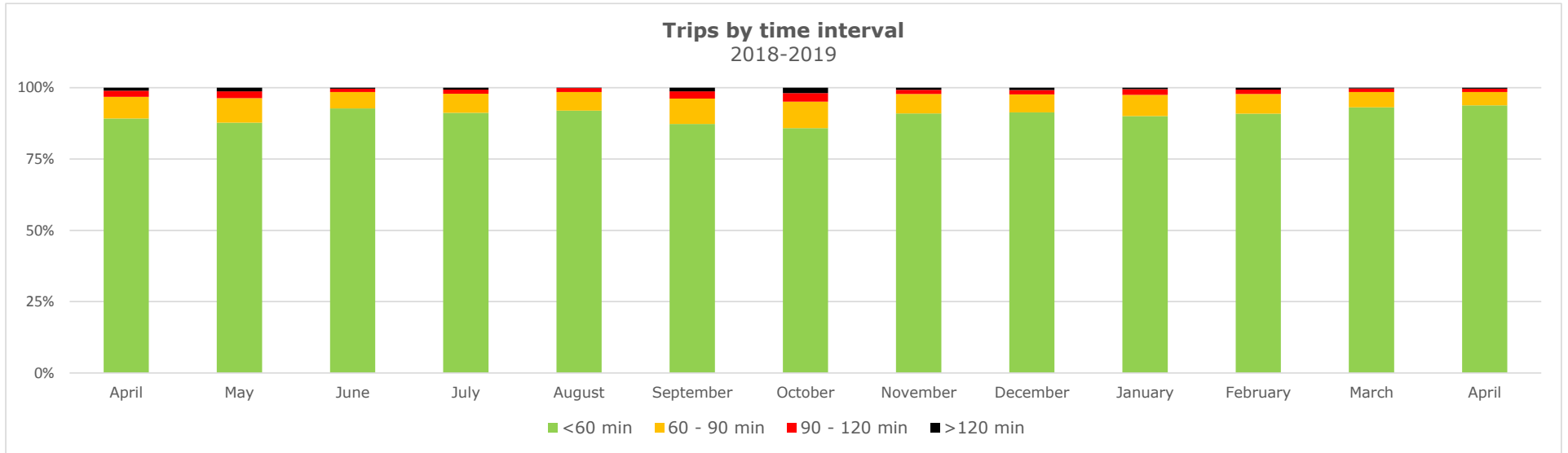

# FSD weekly truck turn time report

Reporting period: May 19 - 25, 2019

## Trips by Time interval

Proportion of GPS trips completed from staging in to terminal out in <60 minutes, 60-90 minutes, 90-120 minutes, and >120 minutes.

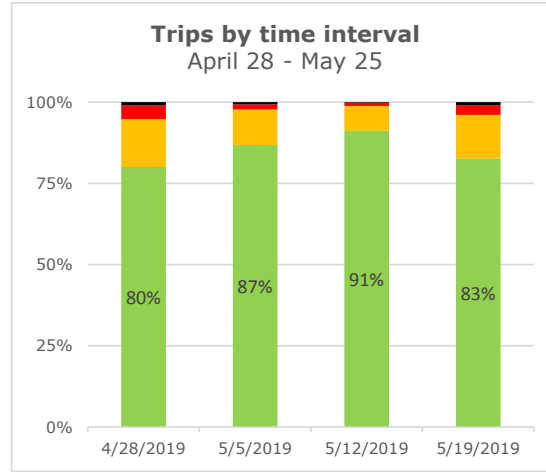
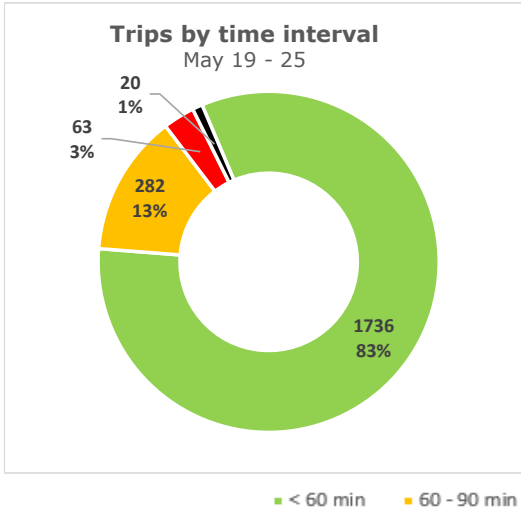

## Weekly statistics

### Average Staging Turn Time (min)

Average time between staging entry and exit

	Day gate	Night gate	Total
<b>Average Staging Turn Time (min)</b> Average time between staging entry and exit	10	9	10
<b>Average Terminal Turn Time (min)</b> Average time between terminal entry and exit	23	22	23
<b>Average Total Turn Time (min)</b> Average total time between staging entry and terminal exit	33	31	33
<b>Number of trips tracked</b> Number of trips on the terminal recorded by GPS locators during the week.	1,993	108	2,101

### Average Terminal Turn Time (min)

Average time between terminal entry and exit

### Average Total Turn Time (min)

Average total time between staging entry and terminal exit

### Number of trips tracked

Number of trips on the terminal recorded by GPS locators during the week.

## Turn time by Hour

Average turn time, by hour, recorded by GPS locators in staging and on terminal footprint

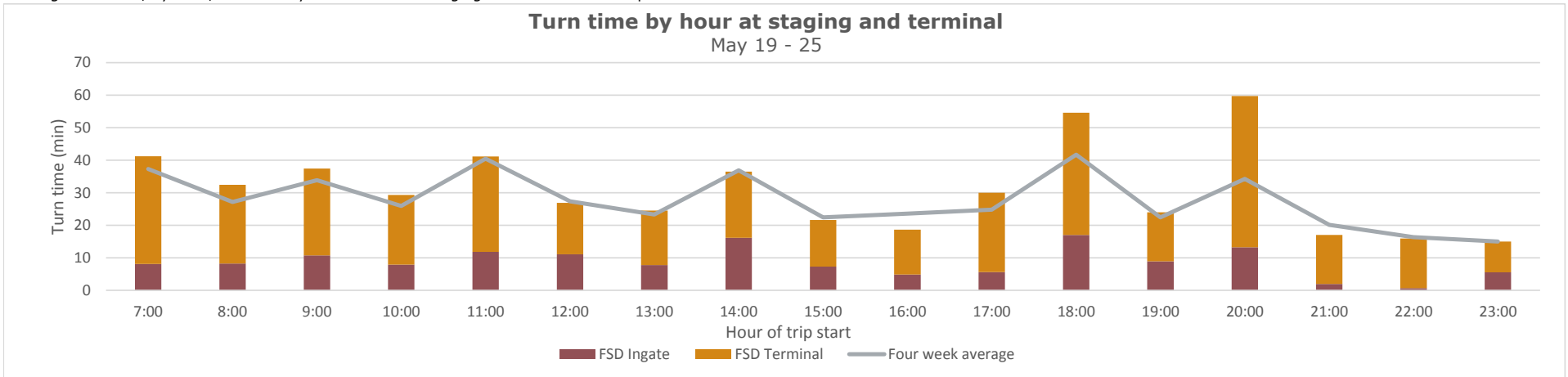

## FSD weekly truck turn time report

