

# Deltaport weekly truck turn time report

Reporting period: May 12 - 18, 2019

## Trips by Time interval

Proportion of GPS trips completed from staging in to terminal out in <60 minutes, 60-90 minutes, 90-120 minutes, and >120 minutes.

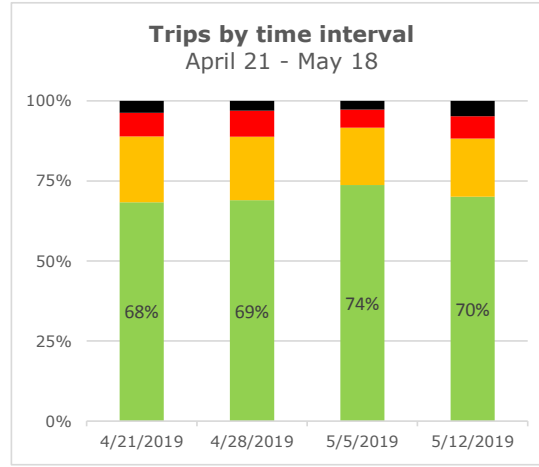
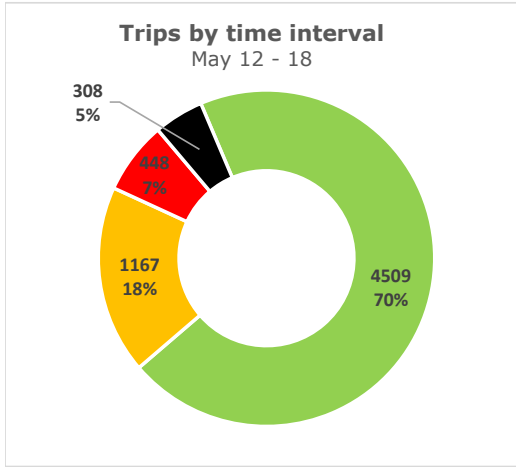

■ < 60 min   ■ 60 - 90 min   ■ 90 - 120 min   ■ > 120 min

## Weekly statistics

### Average Staging Turn Time (min)

Average time between staging entry and exit

Day gate	Night gate	Total
16	20	17

### Average Terminal Turn Time (min)

Average time between terminal entry and exit

32	24	30
----	----	----

### Average Total Turn Time (min)

Average total time between staging entry and terminal exit

48	44	47
----	----	----

### Number of trips tracked

Number of trips on the terminal recorded by GPS locators during the week.

5,056	1,376	6,432
-------	-------	-------

## Turn time by Hour

Average turn time, by hour, recorded by GPS locators in staging and on terminal footprint

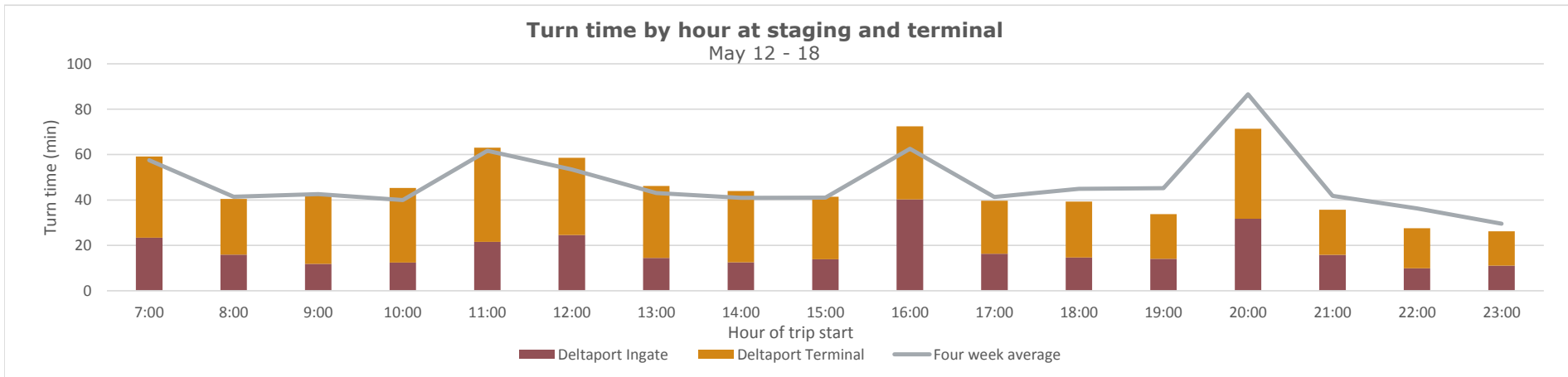

## Deltaport weekly truck turn time report

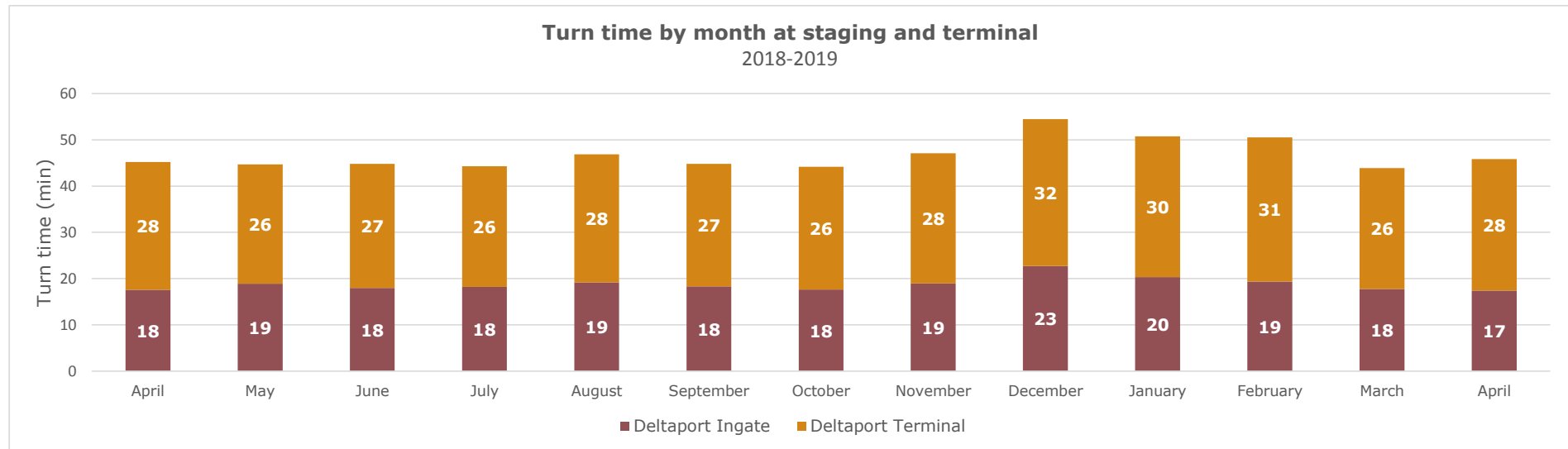
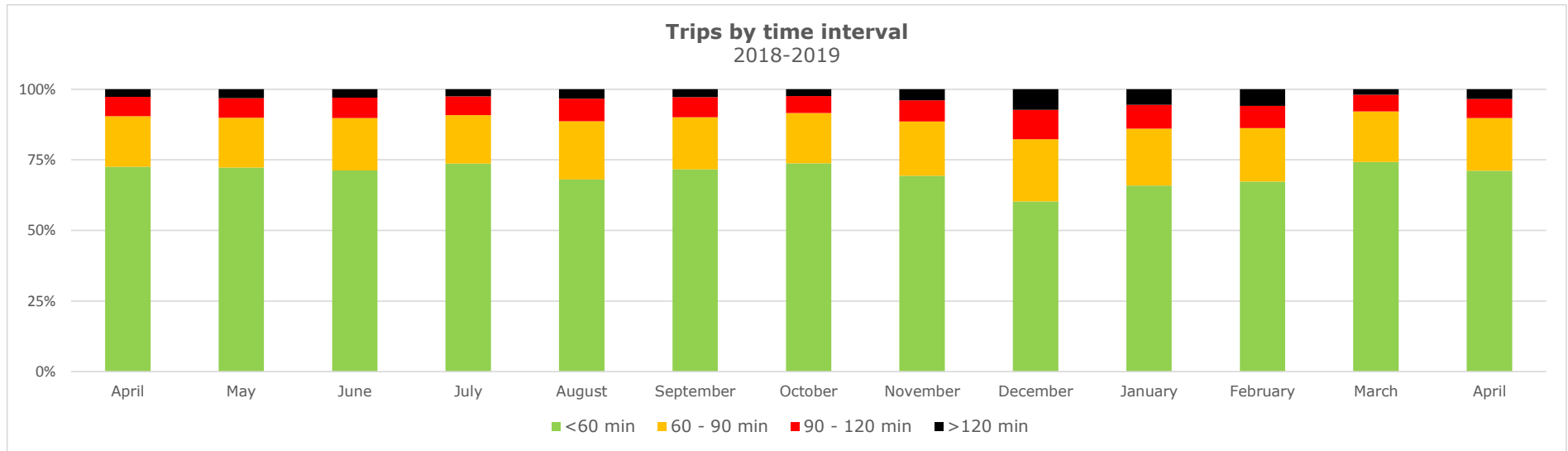

# Vanterm weekly truck turn time report

Reporting period: May 12 - 18, 2019

## Trips by Time interval

Proportion of GPS trips completed from staging in to terminal out in <60 minutes, 60-90 minutes, 90-120 minutes, and >120 minutes.

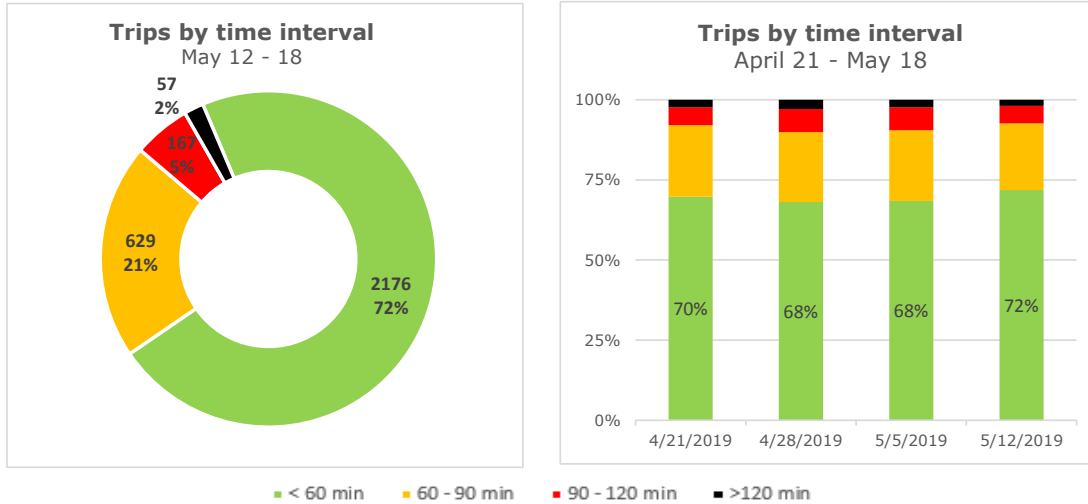

## Weekly statistics

### Average Staging Turn Time (min)

Average time between staging entry and exit

	Day gate	Night gate	Total
Average Staging Turn Time (min)	16	9	15
Average Terminal Turn Time (min)	27	30	28
Average Total Turn Time (min)	43	39	42
Number of trips tracked	2,416	613	3,029

### Average Terminal Turn Time (min)

Average time between terminal entry and exit

### Average Total Turn Time (min)

Average total time between staging entry and terminal exit

### Number of trips tracked

Number of trips on the terminal recorded by GPS locators during the week.

## Turn time by Hour

Average turn time, by hour, recorded by GPS locators in staging and on terminal footprint

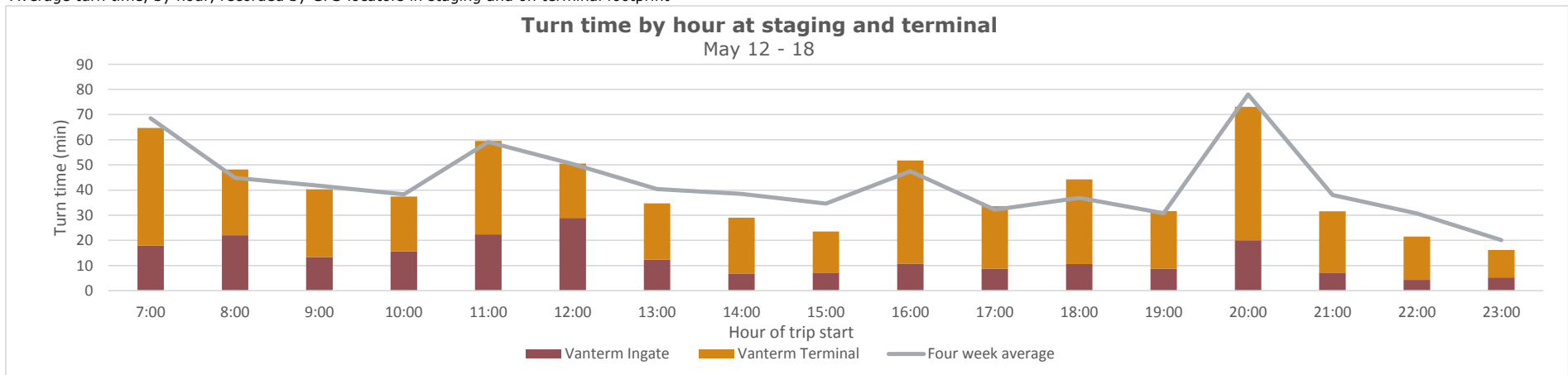

## Vanterm weekly truck turn time report

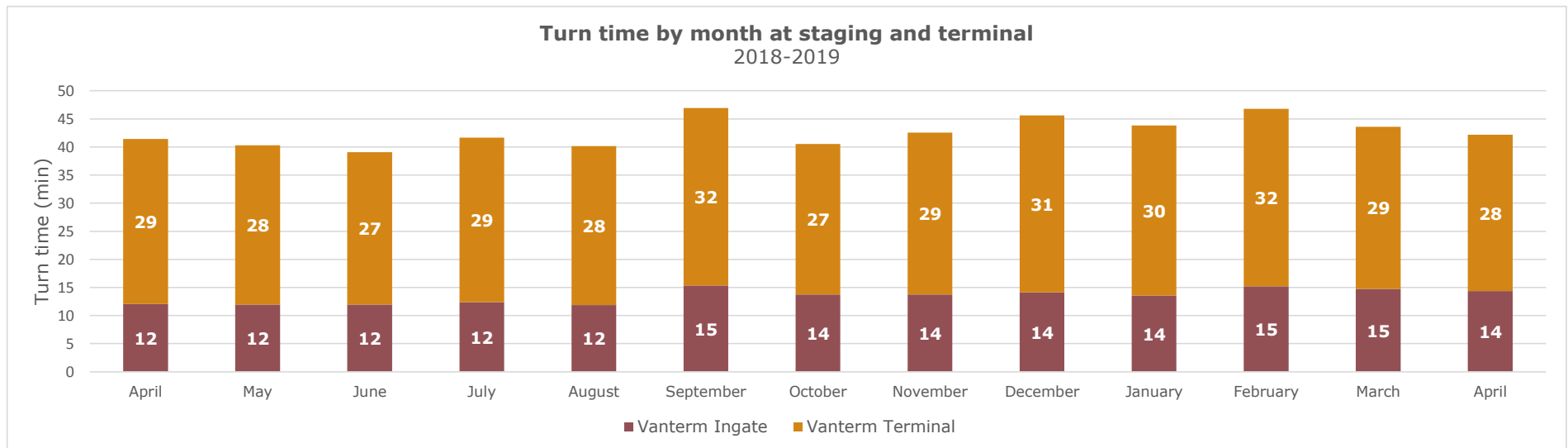
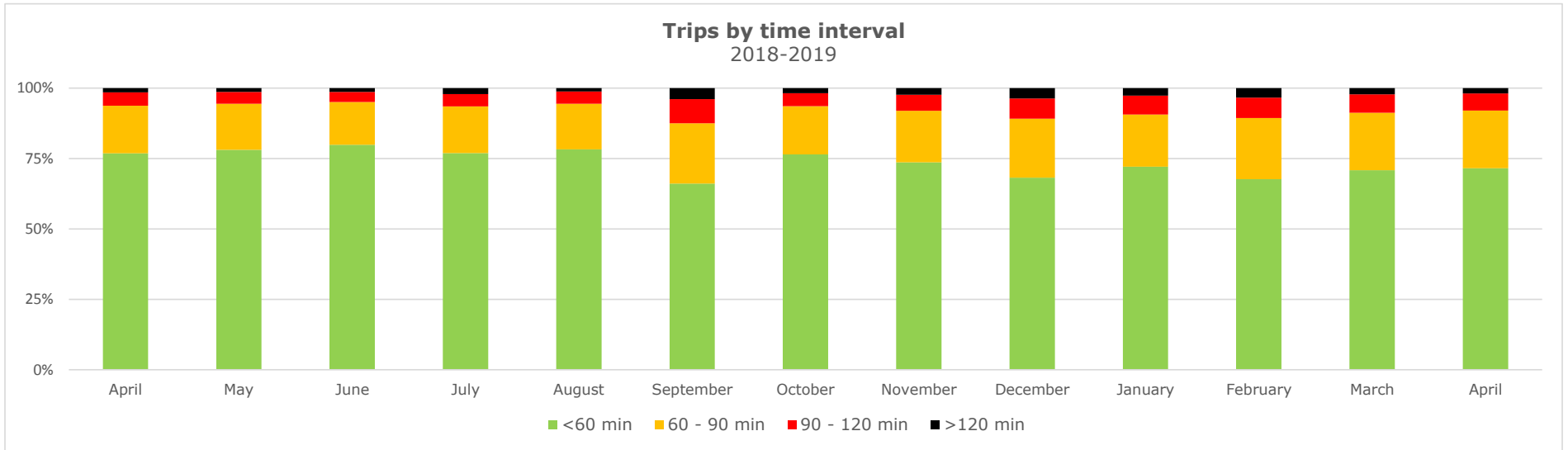

# DPW-Vancouver weekly truck turn time report

Reporting period: May 12 - 18, 2019

## Trips by Time interval

Proportion of GPS trips completed from staging in to terminal out in <60 minutes, 60-90 minutes, 90-120 minutes, and >120 minutes.

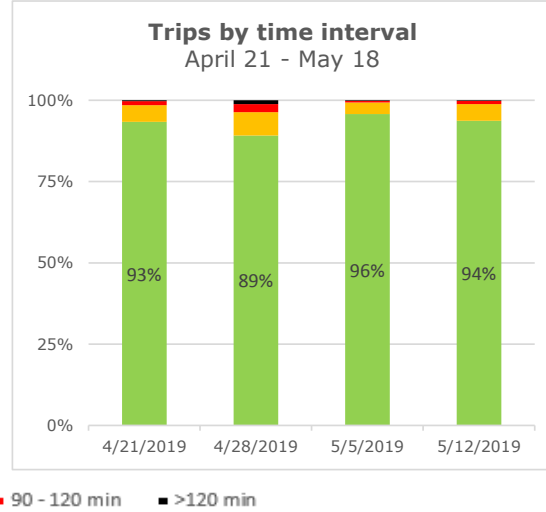
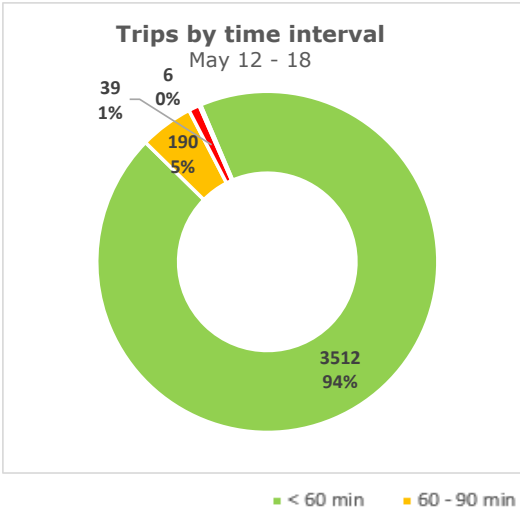

## Weekly statistics

### Average Staging Turn Time (min)

Average time between staging entry and exit

### Average Terminal Turn Time (min)

Average time between terminal entry and exit

### Average Total Turn Time (min)

Average total time between staging entry and terminal exit

### Number of trips tracked

Number of trips on the terminal recorded by GPS locators during the week.

	Day gate	Night gate	Total
Average Staging Turn Time (min)	6	5	5
Average Terminal Turn Time (min)	22	24	22
Average Total Turn Time (min)	28	28	28
Number of trips tracked	2,645	1,102	3,747

## Turn time by Hour

Average turn time, by hour, recorded by GPS locators in staging and on terminal footprint

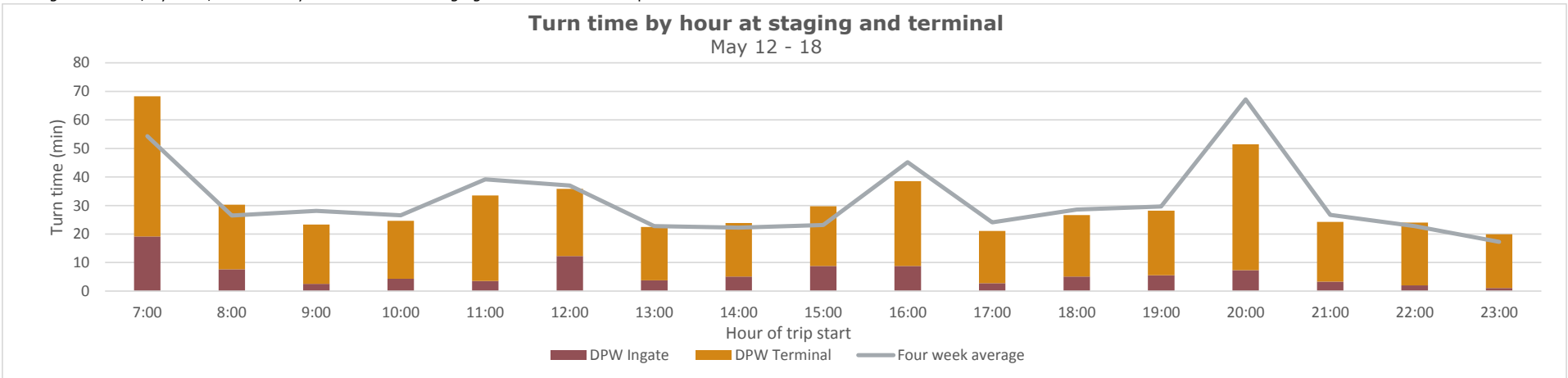

## DPW-Vancouver weekly truck turn time report

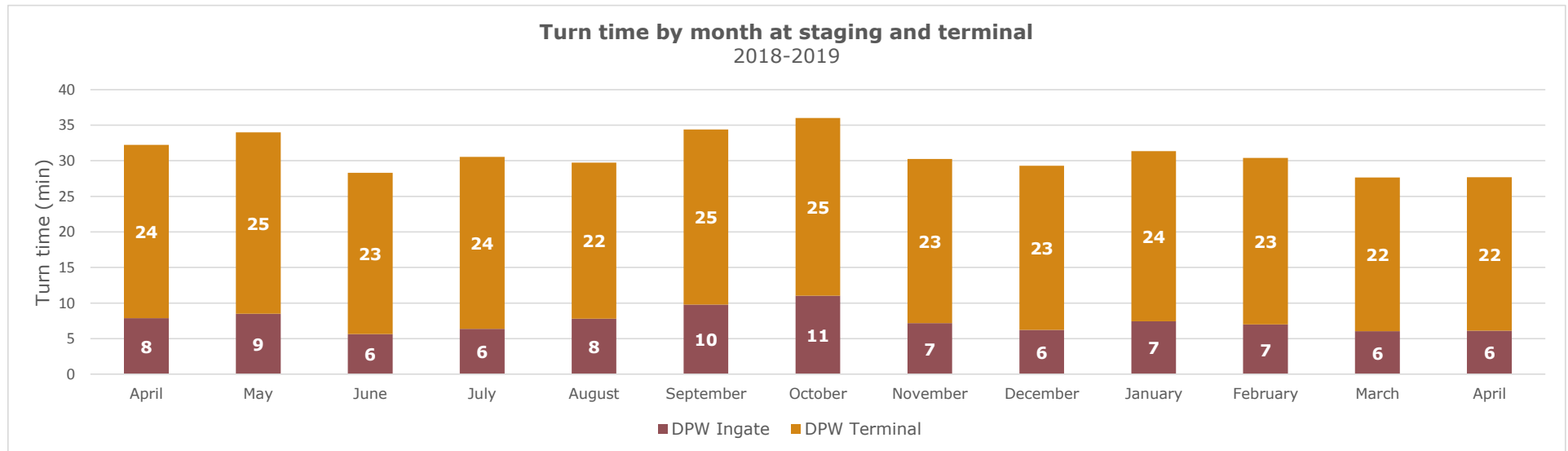
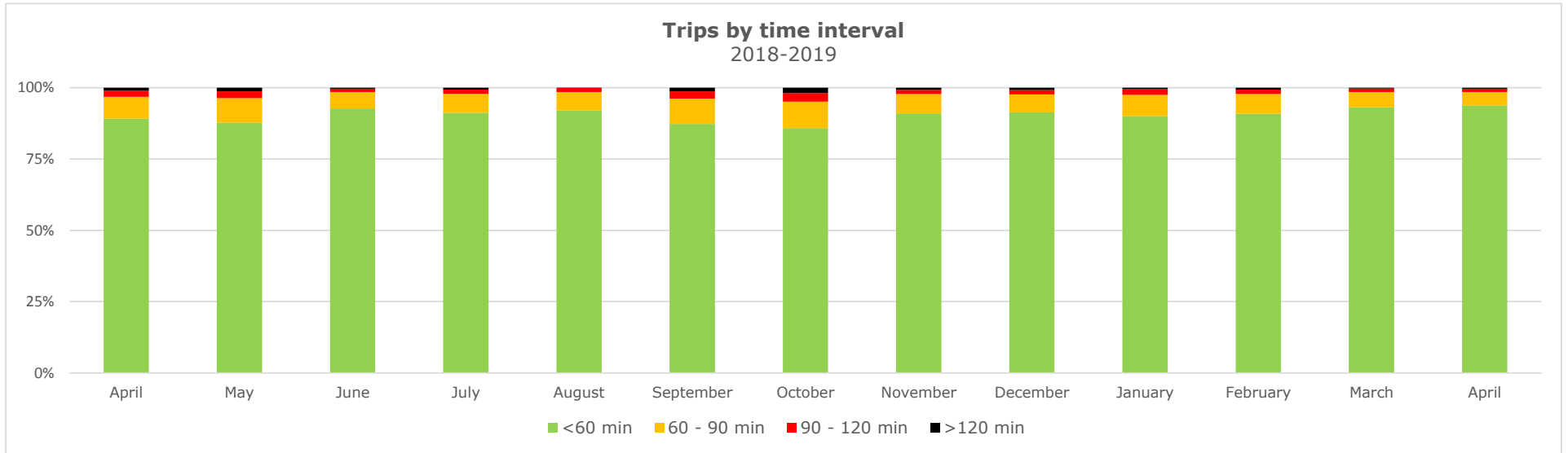

# FSD weekly truck turn time report

Reporting period: May 12 - 18, 2019

## Trips by Time interval

Proportion of GPS trips completed from staging in to terminal out in <60 minutes, 60-90 minutes, 90-120 minutes, and >120 minutes.

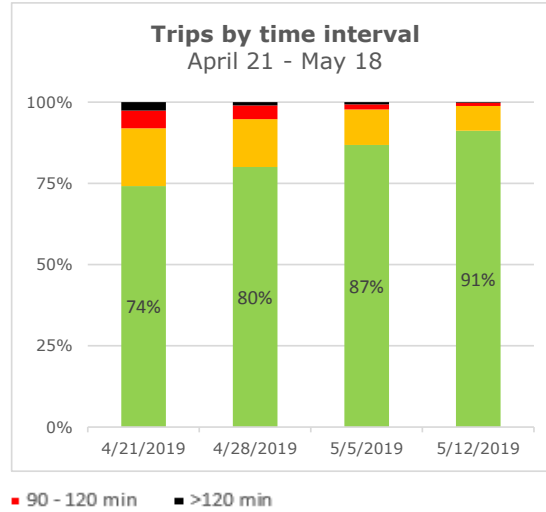
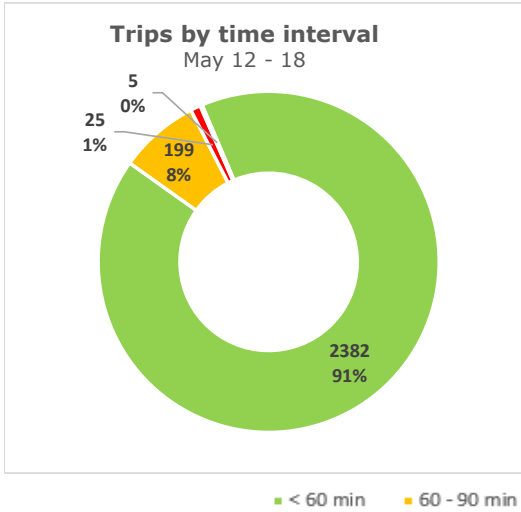

## Weekly statistics

### Average Staging Turn Time (min)

Average time between staging entry and exit

	Day gate	Night gate	Total
<b>Average Staging Turn Time (min)</b> Average time between staging entry and exit	11	7	10
<b>Average Terminal Turn Time (min)</b> Average time between terminal entry and exit	17	16	16
<b>Average Total Turn Time (min)</b> Average total time between staging entry and terminal exit	27	23	27
<b>Number of trips tracked</b> Number of trips on the terminal recorded by GPS locators during the week.	2,457	154	2,611

### Average Terminal Turn Time (min)

Average time between terminal entry and exit

### Average Total Turn Time (min)

Average total time between staging entry and terminal exit

### Number of trips tracked

Number of trips on the terminal recorded by GPS locators during the week.

## Turn time by Hour

Average turn time, by hour, recorded by GPS locators in staging and on terminal footprint

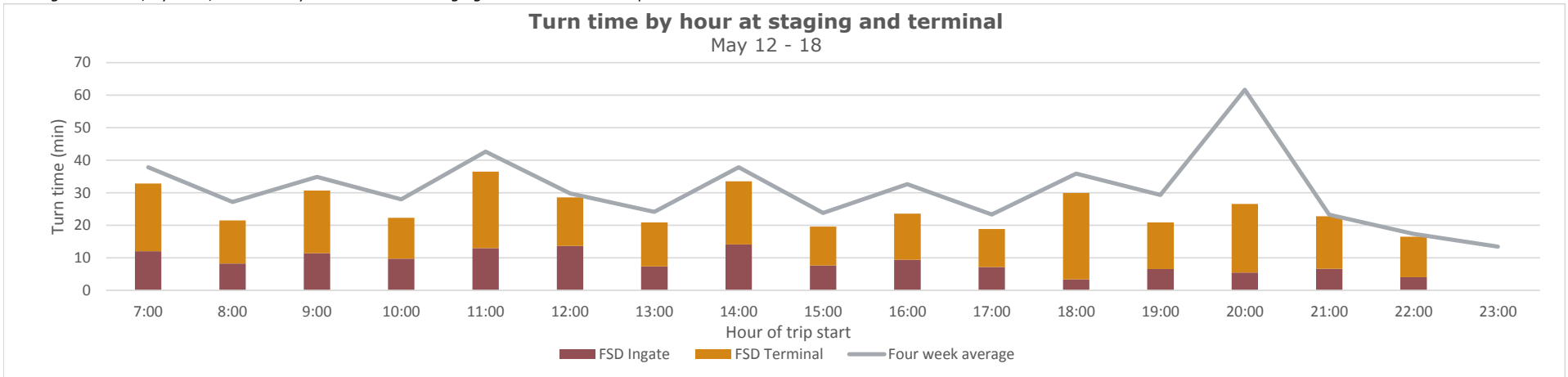

## FSD weekly truck turn time report

