

Deltaport weekly truck turn time report

Reporting period: May 5 - 11, 2019

Trips by Time interval

Proportion of GPS trips completed from staging in to terminal out in <60 minutes, 60-90 minutes, 90-120 minutes, and >120 minutes.

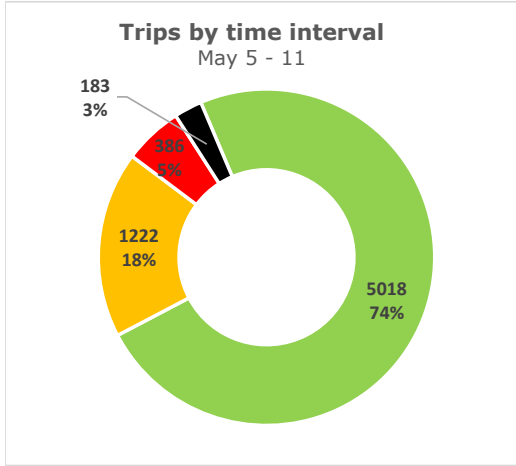

■ < 60 min
 ■ 60 - 90 min
 ■ 90 - 120 min
 ■ >120 min

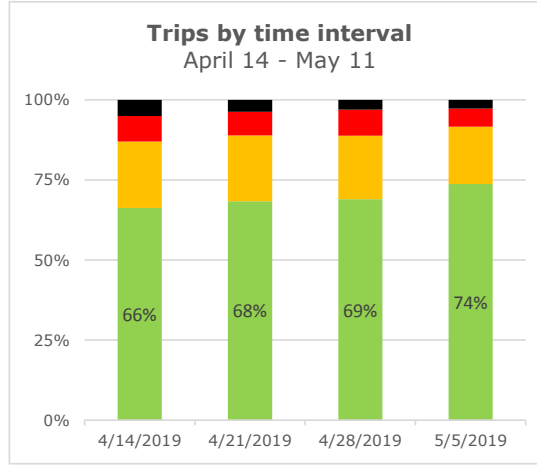

Weekly statistics

Average Staging Turn Time (min)

Average time between staging entry and exit

Day gate	Night gate	Total
16	19	17

Average Terminal Turn Time (min)

Average time between terminal entry and exit

27	27	27
----	----	----

Average Total Turn Time (min)

Average total time between staging entry and terminal exit

43	46	44
----	----	----

Number of trips tracked

Number of trips on the terminal recorded by GPS locators during the week.

4,614	2,195	6,809
-------	-------	-------

Turn time by Hour

Average turn time, by hour, recorded by GPS locators in staging and on terminal footprint

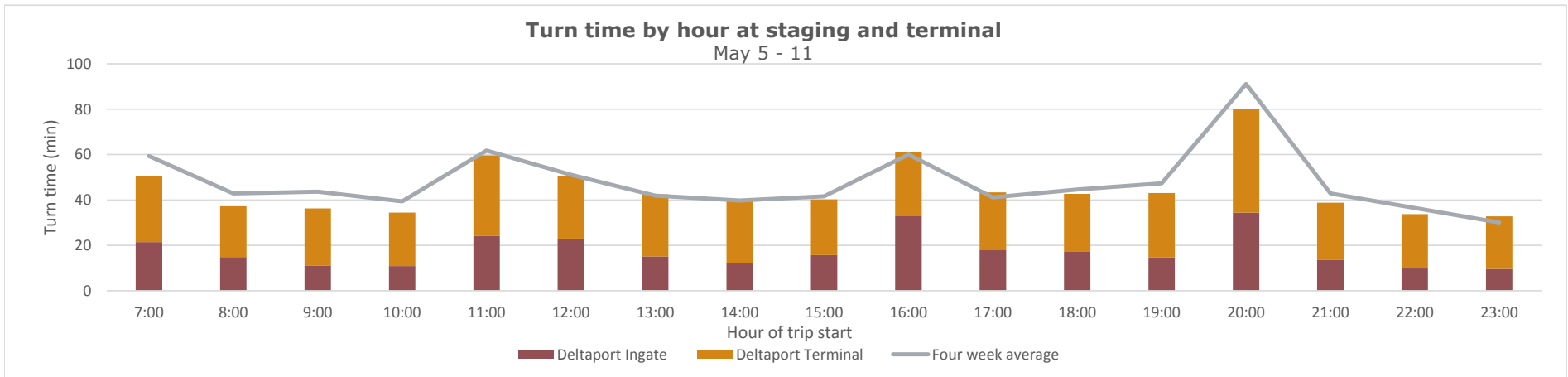

Deltaport weekly truck turn time report

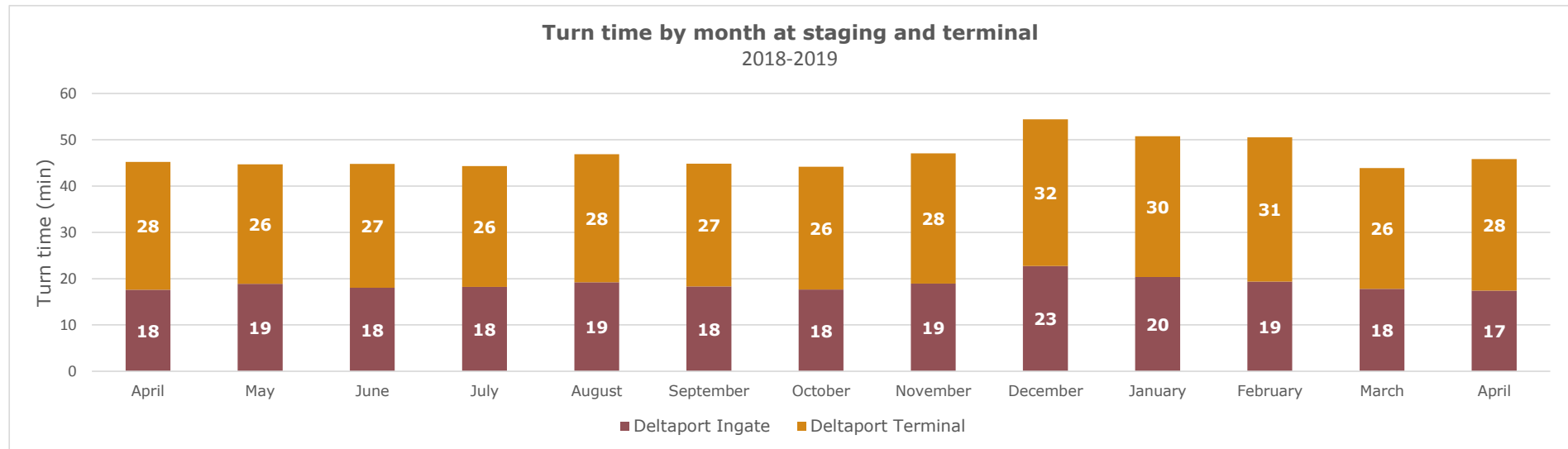
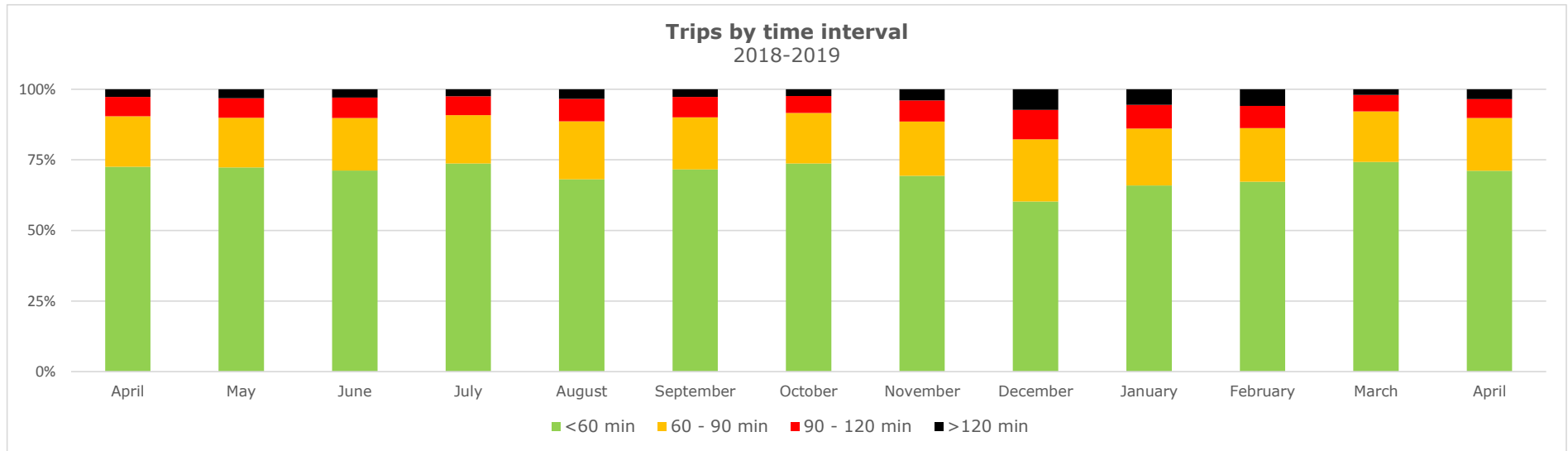

Vanterm weekly truck turn time report

Reporting period: May 5 - 11, 2019

Trips by Time interval

Proportion of GPS trips completed from staging in to terminal out in <60 minutes, 60-90 minutes, 90-120 minutes, and >120 minutes.

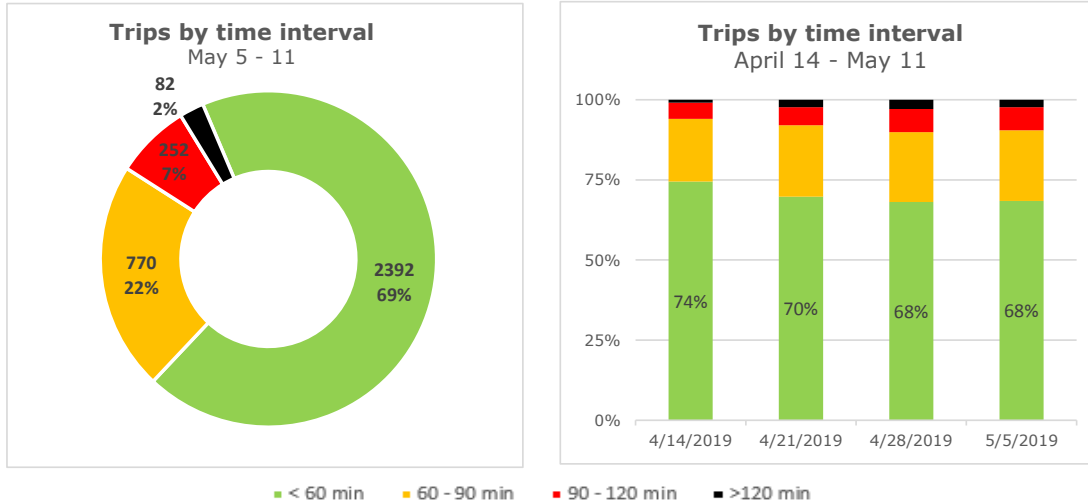

Weekly statistics

Average Staging Turn Time (min)

Average time between staging entry and exit

	Day gate	Night gate	Total
Average Staging Turn Time (min)	14	11	13
Average Terminal Turn Time (min)	31	28	30
Average Total Turn Time (min)	44	39	43
Number of trips tracked	2,520	976	3,496

Average Terminal Turn Time (min)

Average time between terminal entry and exit

Average Total Turn Time (min)

Average total time between staging entry and terminal exit

Number of trips tracked

Number of trips on the terminal recorded by GPS locators during the week.

Turn time by Hour

Average turn time, by hour, recorded by GPS locators in staging and on terminal footprint

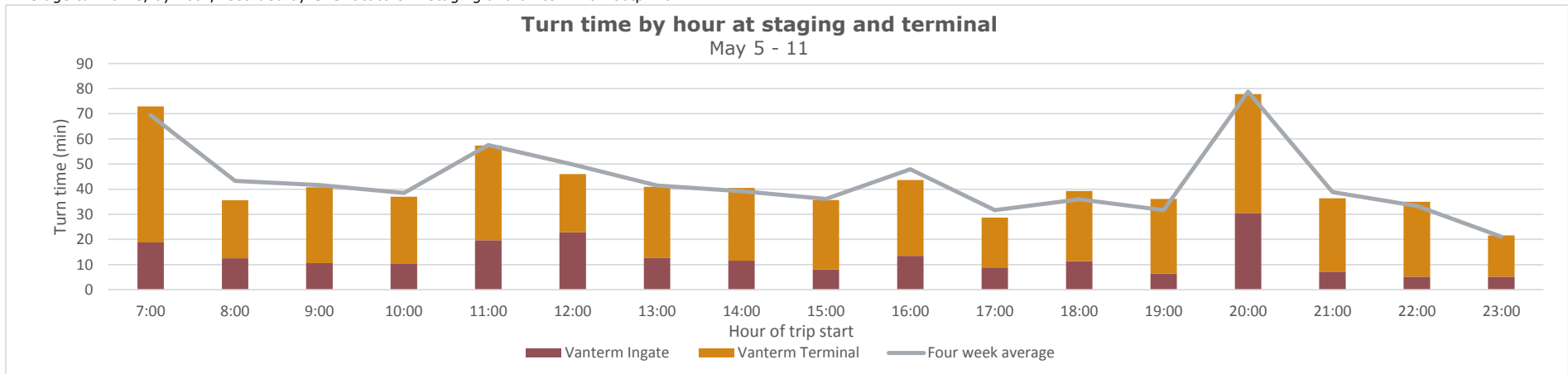

Vanterm weekly truck turn time report

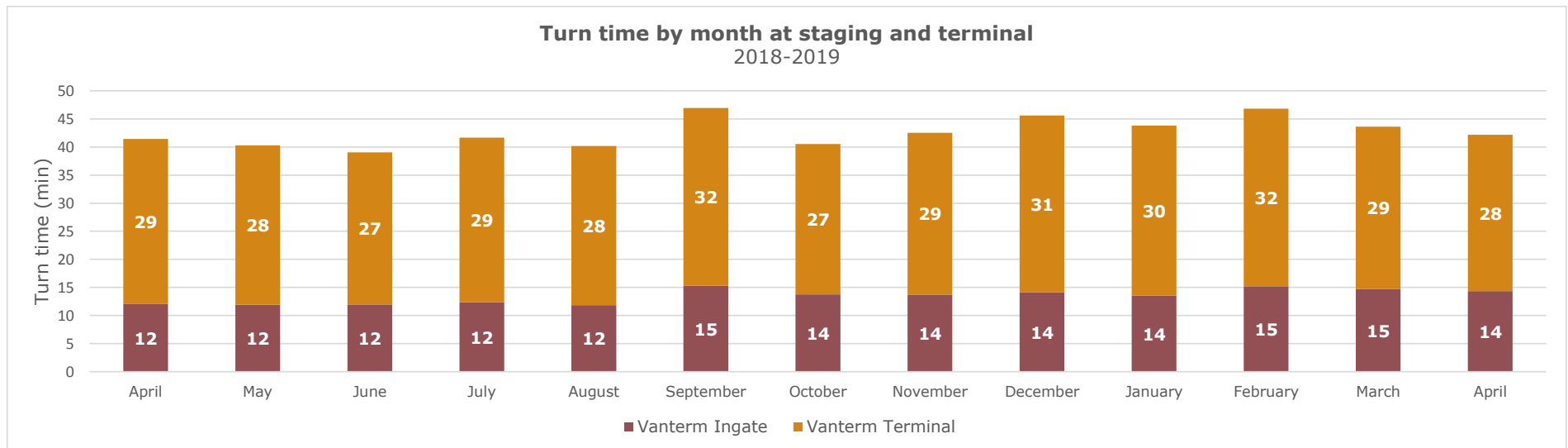
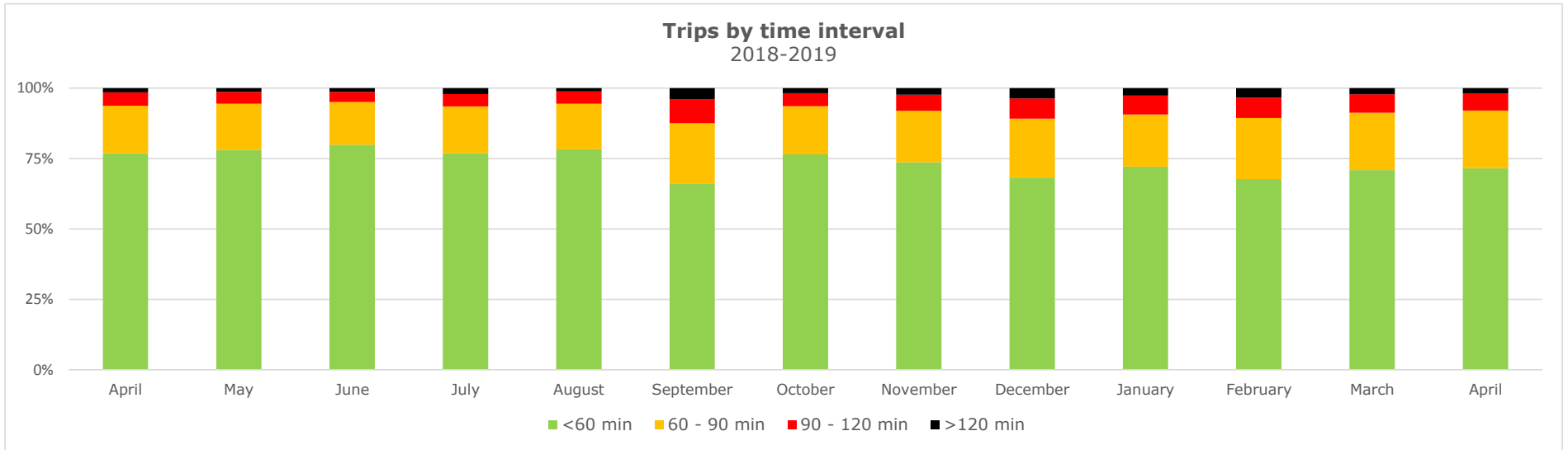

DPW-Vancouver weekly truck turn time report

Reporting period: May 5 - 11, 2019

Trips by Time interval

Proportion of GPS trips completed from staging in to terminal out in <60 minutes, 60-90 minutes, 90-120 minutes, and >120 minutes.

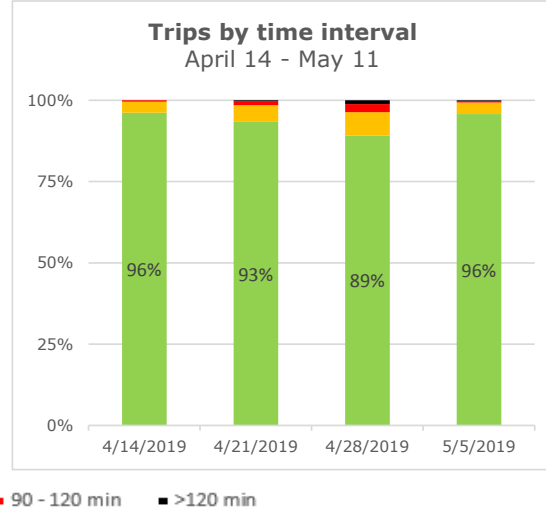
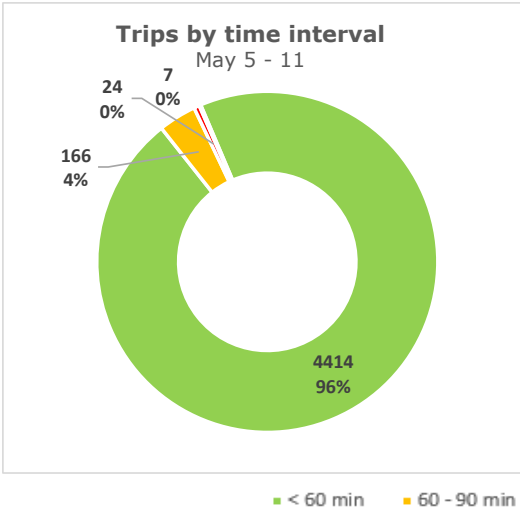

Weekly statistics

Average Staging Turn Time (min)

Average time between staging entry and exit

	Day gate	Night gate	Total
Average Staging Turn Time (min) Average time between staging entry and exit	6	6	6
Average Terminal Turn Time (min) Average time between terminal entry and exit	19	20	20
Average Total Turn Time (min) Average total time between staging entry and terminal exit	25	26	25
Number of trips tracked Number of trips on the terminal recorded by GPS locators during the week.	2,795	1,816	4,611

Average Terminal Turn Time (min)

Average time between terminal entry and exit

Average Total Turn Time (min)

Average total time between staging entry and terminal exit

Number of trips tracked

Number of trips on the terminal recorded by GPS locators during the week.

Turn time by Hour

Average turn time, by hour, recorded by GPS locators in staging and on terminal footprint

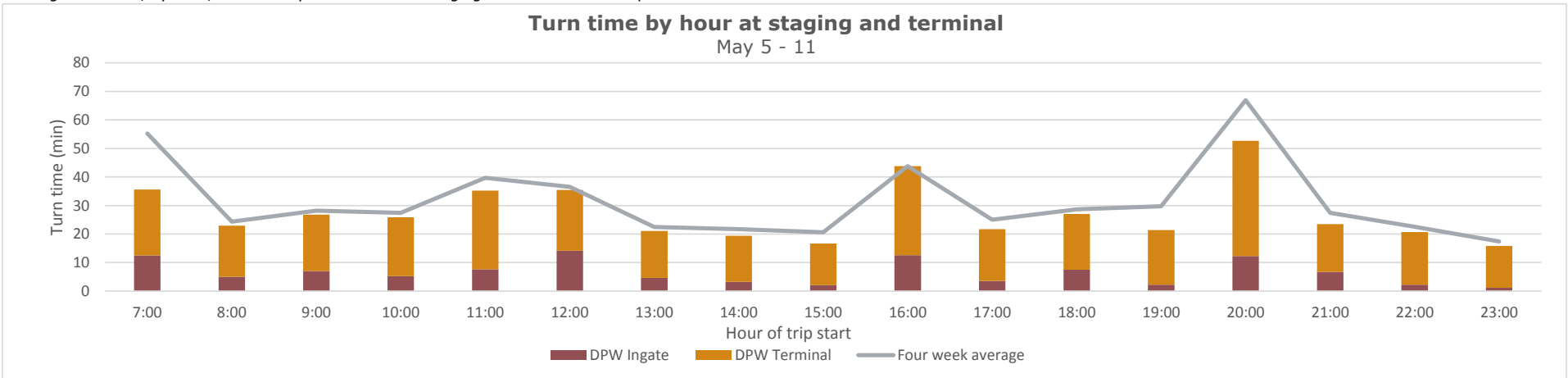

DPW-Vancouver weekly truck turn time report

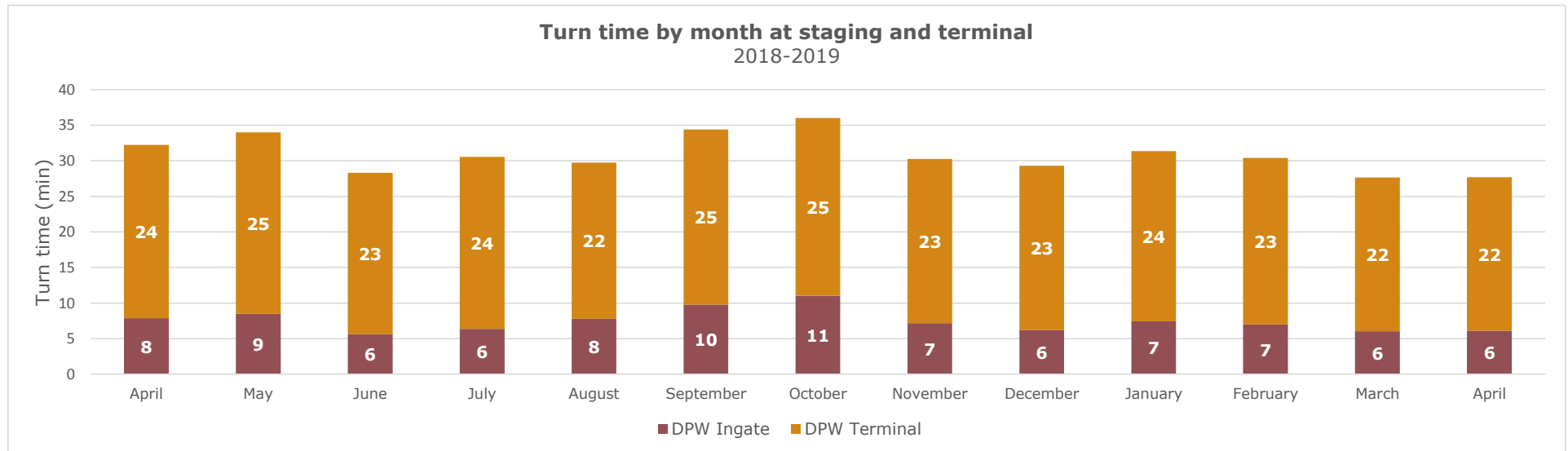
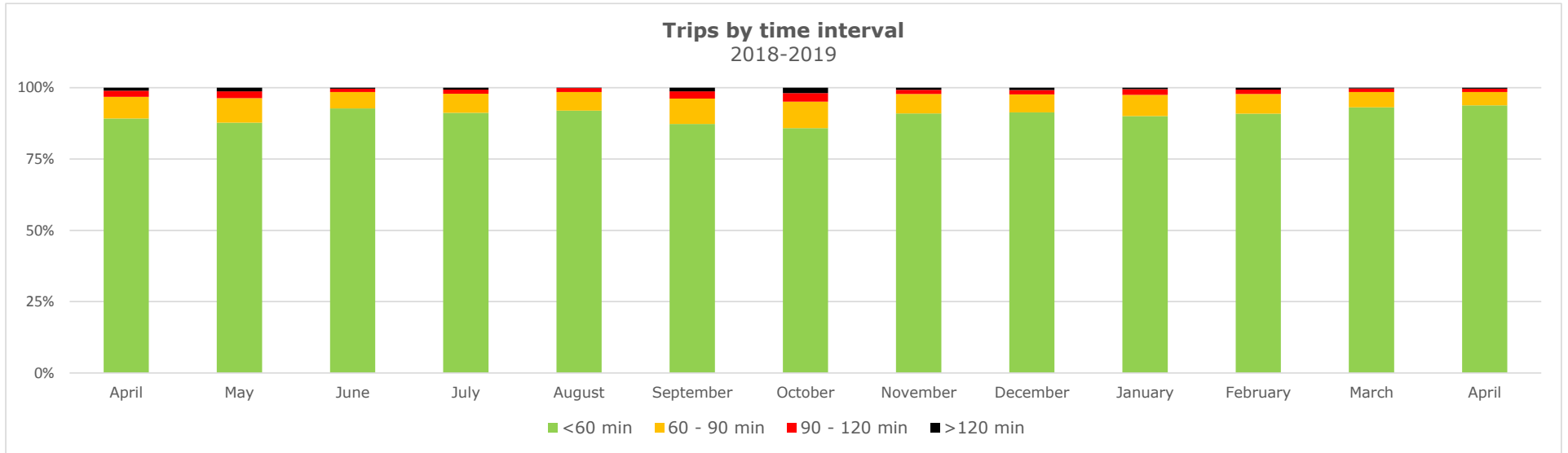

FSD weekly truck turn time report

Reporting period: May 5 - 11, 2019

Trips by Time interval

Proportion of GPS trips completed from staging in to terminal out in <60 minutes, 60-90 minutes, 90-120 minutes, and >120 minutes.

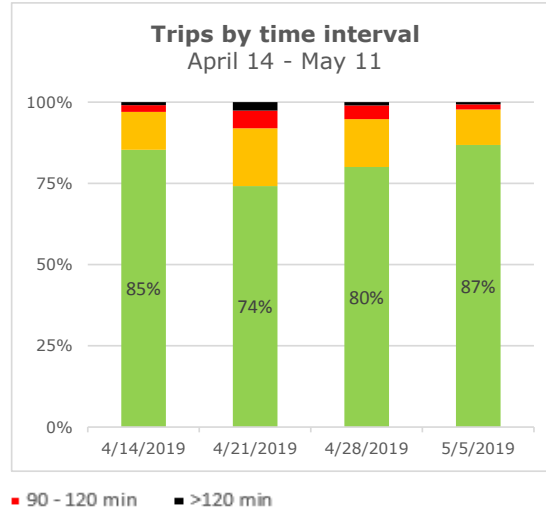
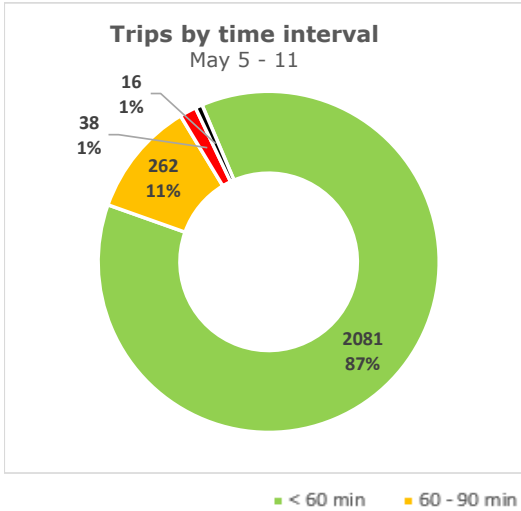

Weekly statistics

Average Staging Turn Time (min)
Average time between staging entry and exit

Day gate	Night gate	Total
12	8	12

Average Terminal Turn Time (min)
Average time between terminal entry and exit

17	17	17
----	----	----

Average Total Turn Time (min)
Average total time between staging entry and terminal exit

29	25	29
----	----	----

Number of trips tracked
Number of trips on the terminal recorded by GPS locators during the week.

2,381	16	2,397
-------	----	-------

Turn time by Hour

Average turn time, by hour, recorded by GPS locators in staging and on terminal footprint

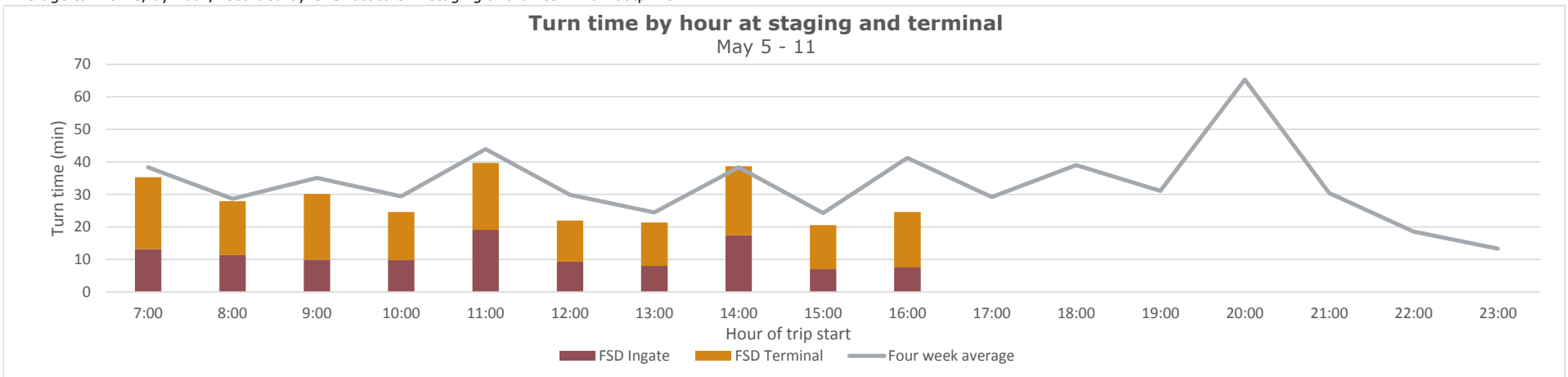

FSD weekly truck turn time report

