

# Deltaport weekly truck turn time report

Reporting period: Nov 25 - Dec 1, 2018

## Trips by Time interval

Proportion of GPS trips completed from staging in to terminal out in <60 minutes, 60-90 minutes, 90-120 minutes, and >120 minutes.

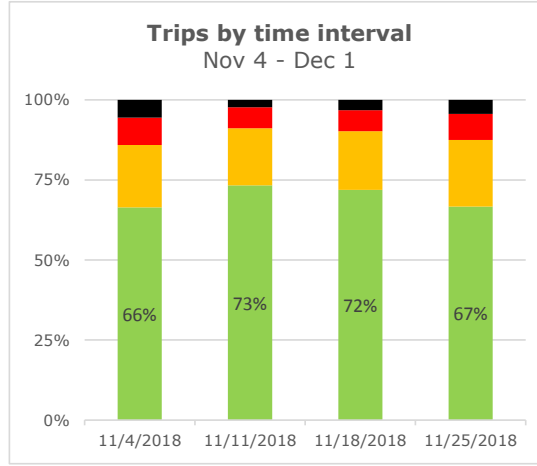
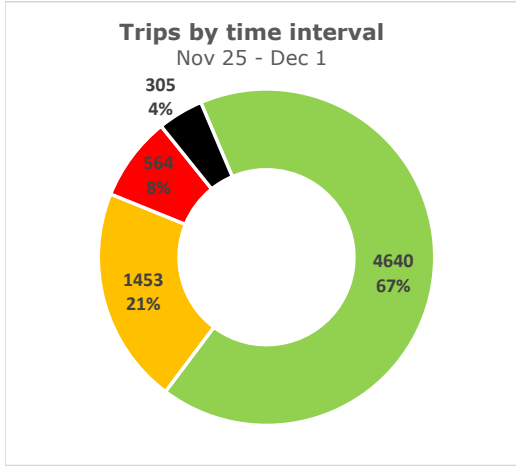

■ <60 min ■ 60-90 min ■ 90-120 min ■ >120 min

## Weekly statistics

### Average Staging Turn Time (min)

Average time between staging entry and exit

Day gate	Night gate	Total
17	21	18

### Average Terminal Turn Time (min)

Average time between terminal entry and exit

30	28	29
----	----	----

### Average Total Turn Time (min)

Average total time between staging entry and terminal exit

47	50	48
----	----	----

### Number of trips tracked

Number of trips on the terminal recorded by GPS locators during the week.

5,204	1,758	6,962
-------	-------	-------

## Turn time by Hour

Average turn time, by hour, recorded by GPS locators in staging and on terminal footprint

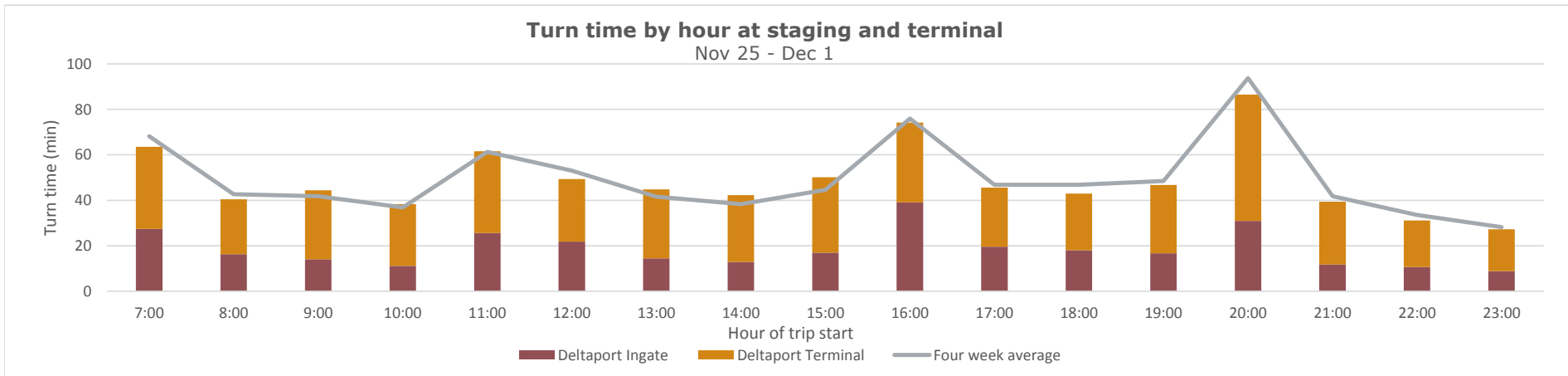

## Deltaport weekly truck turn time report

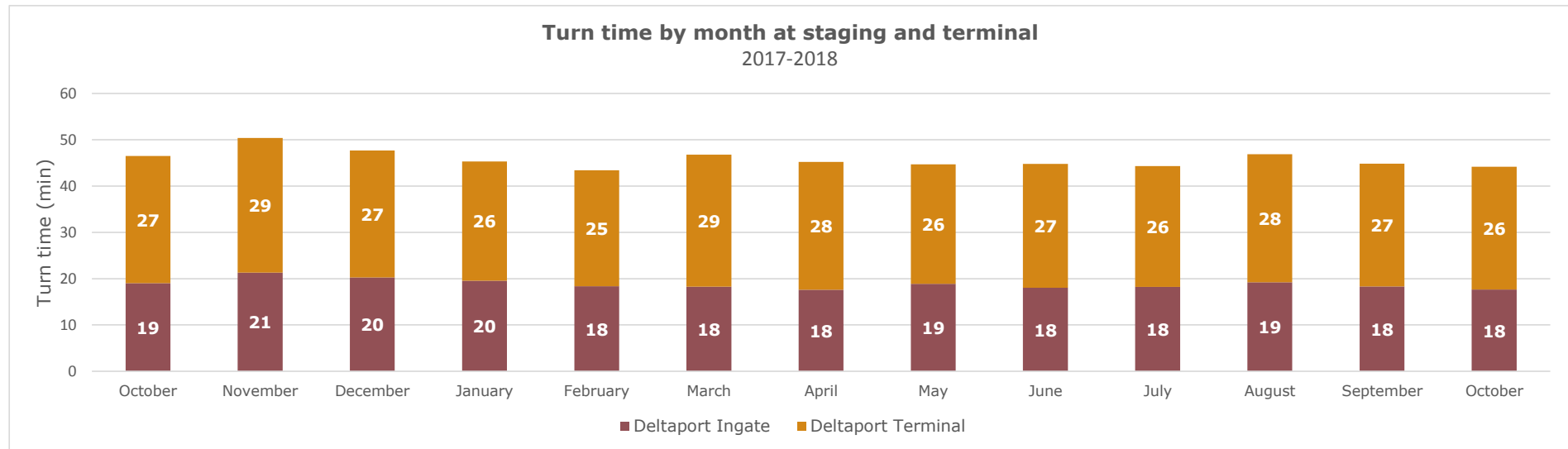
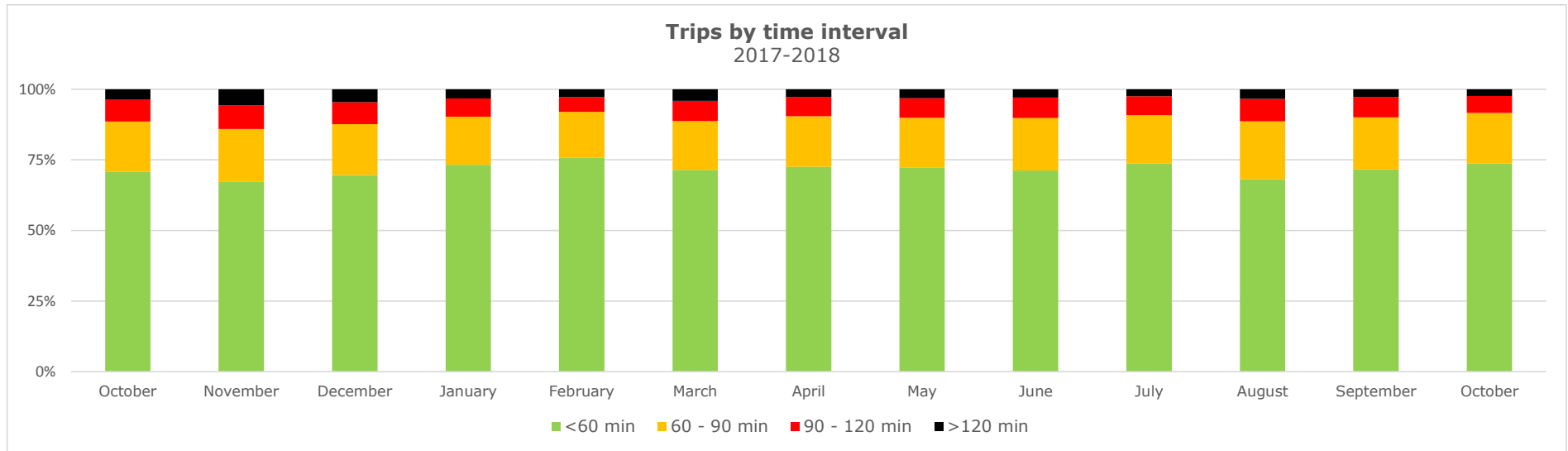

# Vanterm weekly truck turn time report

Reporting period: Nov 25 - Dec 1, 2018

## Trips by Time interval

Proportion of GPS trips completed from staging in to terminal out in <60 minutes, 60-90 minutes, 90-120 minutes, and >120 minutes.

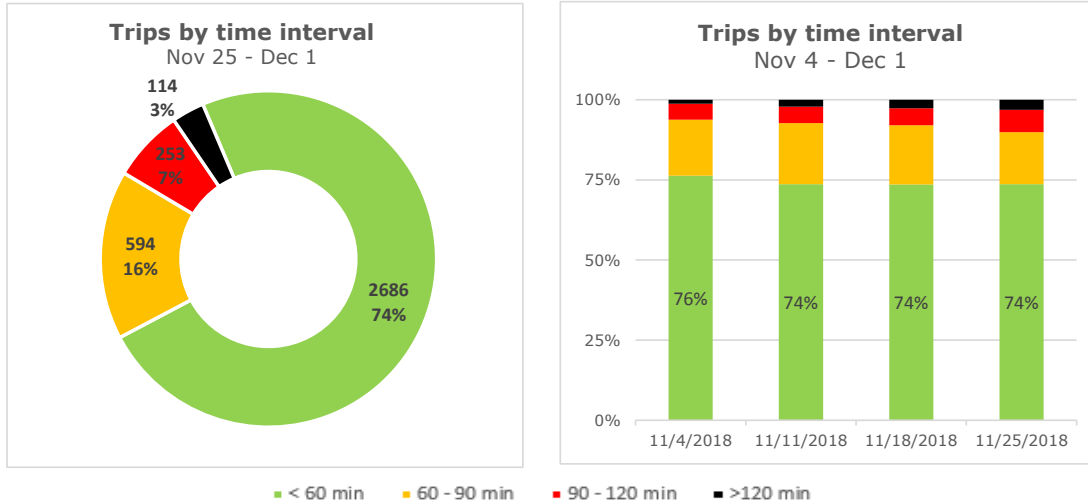

## Weekly statistics

### Average Staging Turn Time (min)

Average time between staging entry and exit

	Day gate	Night gate	Total
<b>Average Staging Turn Time (min)</b> Average time between staging entry and exit	15	10	14
<b>Average Terminal Turn Time (min)</b> Average time between terminal entry and exit	32	26	30
<b>Average Total Turn Time (min)</b> Average total time between staging entry and terminal exit	47	36	44
<b>Number of trips tracked</b> Number of trips on the terminal recorded by GPS locators during the week.	2,515	1132	3,647

### Average Terminal Turn Time (min)

Average time between terminal entry and exit

### Average Total Turn Time (min)

Average total time between staging entry and terminal exit

### Number of trips tracked

Number of trips on the terminal recorded by GPS locators during the week.

## Turn time by Hour

Average turn time, by hour, recorded by GPS locators in staging and on terminal footprint

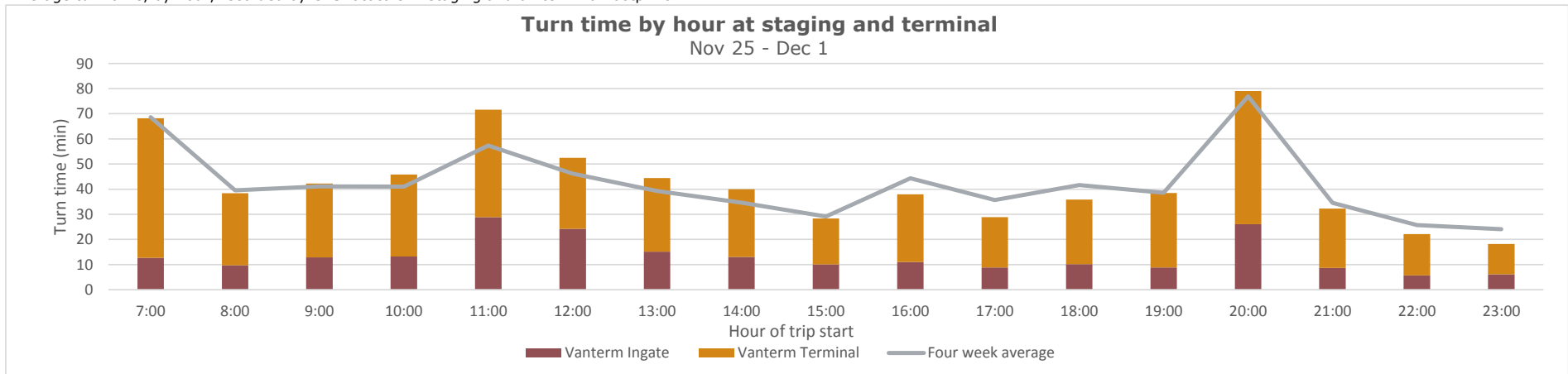

## Vanterm weekly truck turn time report

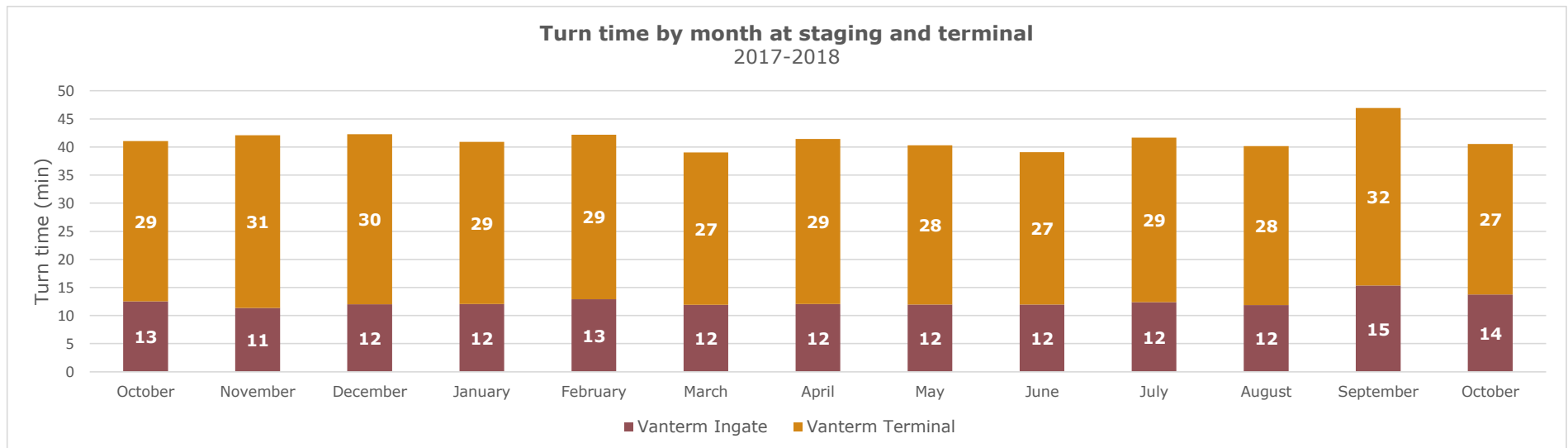
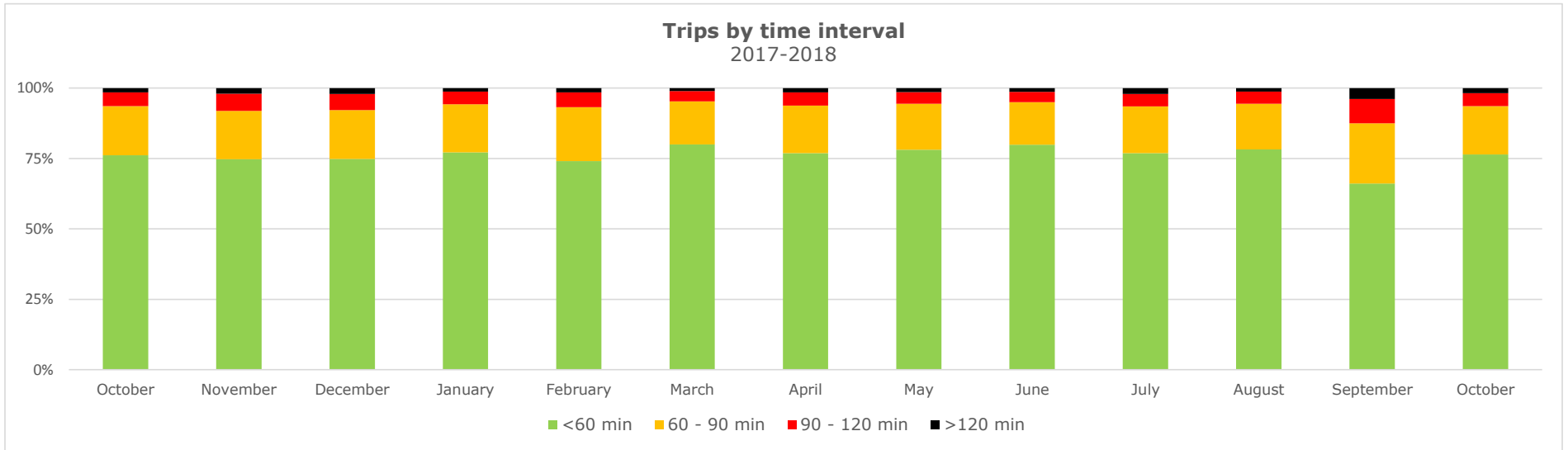

# DPW-Vancouver weekly truck turn time report

Reporting period: Nov 25 - Dec 1, 2018

## Trips by Time interval

Proportion of GPS trips completed from staging in to terminal out in <60 minutes, 60-90 minutes, 90-120 minutes, and >120 minutes.

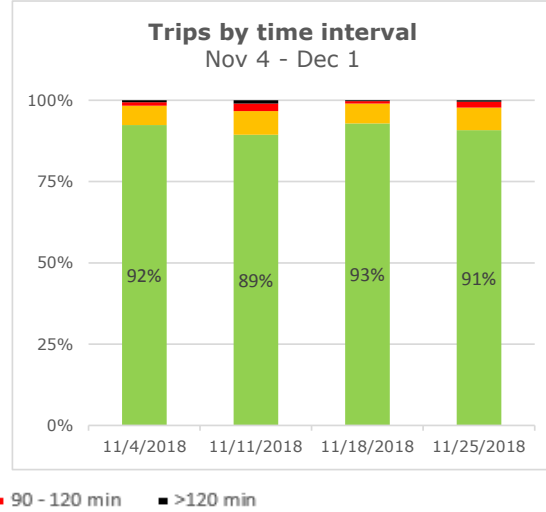
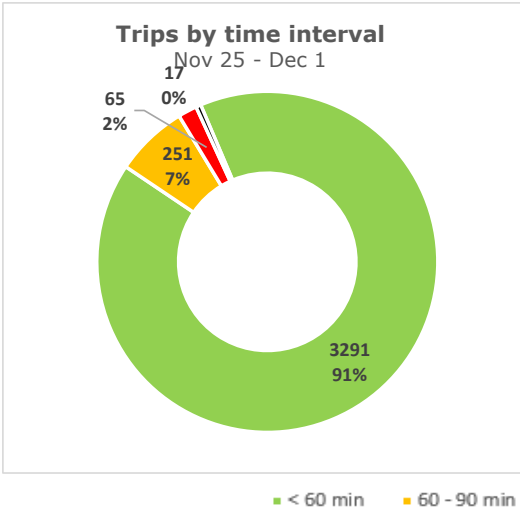

## Weekly statistics

### Average Staging Turn Time (min)

Average time between staging entry and exit

### Average Terminal Turn Time (min)

Average time between terminal entry and exit

### Average Total Turn Time (min)

Average total time between staging entry and terminal exit

### Number of trips tracked

Number of trips on the terminal recorded by GPS locators during the week.

	Day gate	Night gate	Total
Average Staging Turn Time (min)	7	8	7
Average Terminal Turn Time (min)	24	23	24
Average Total Turn Time (min)	31	31	31
Number of trips tracked	2,448	1,176	3,624

## Turn time by Hour

Average turn time, by hour, recorded by GPS locators in staging and on terminal footprint

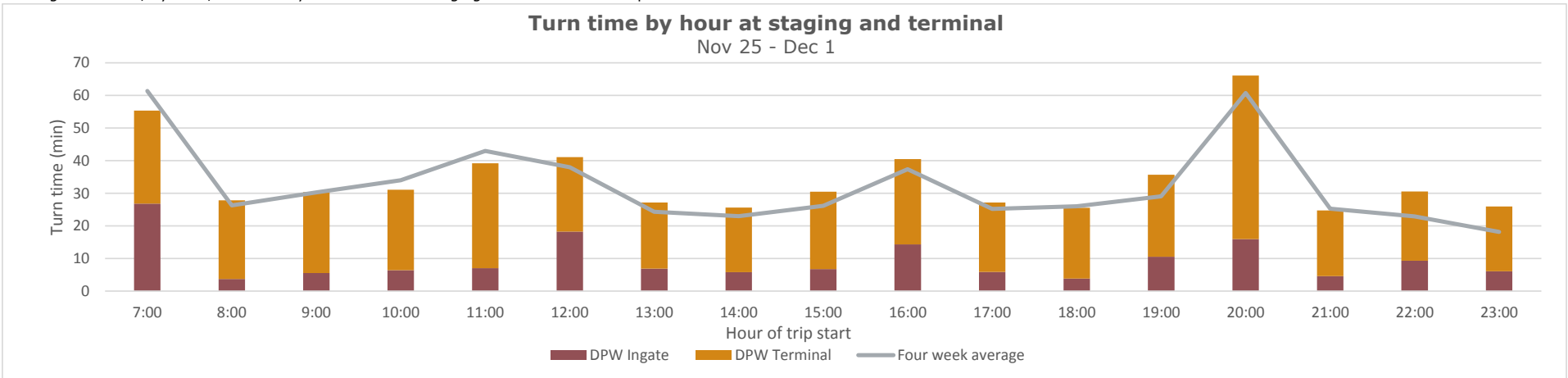

## DPW-Vancouver weekly truck turn time report

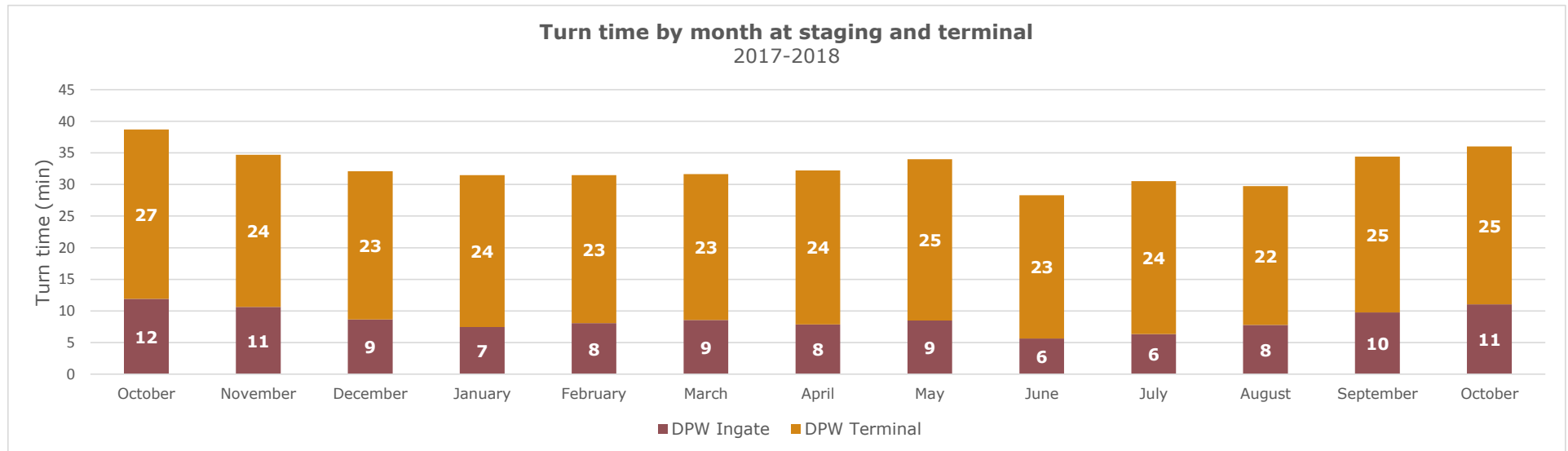
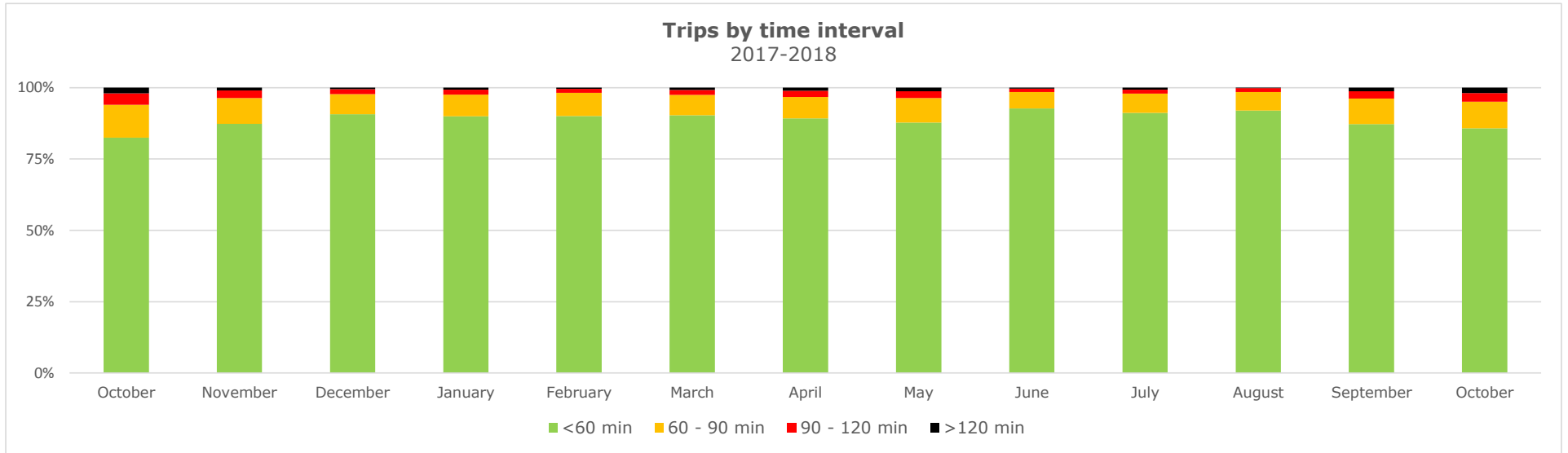

# FSD weekly truck turn time report

Reporting period: Nov 25 - Dec 1, 2018

## Trips by Time interval

Proportion of GPS trips completed from staging in to terminal out in <60 minutes, 60-90 minutes, 90-120 minutes, and >120 minutes.

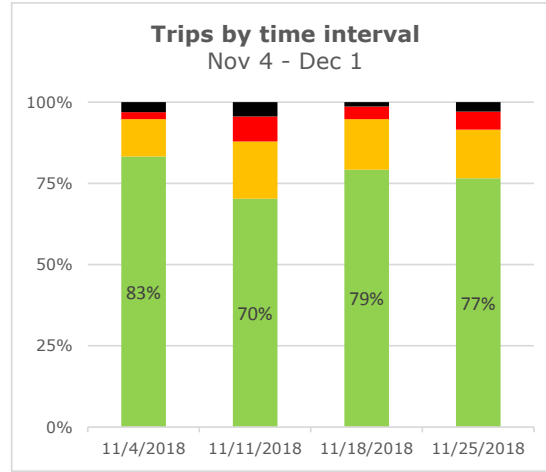
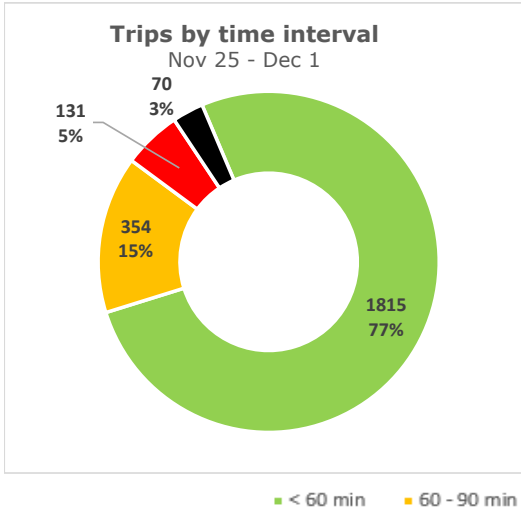

## Weekly statistics

### Average Staging Turn Time (min)

Average time between staging entry and exit

	Day gate	Night gate	Total
<b>Average Staging Turn Time (min)</b> Average time between staging entry and exit	12	N/A	12
<b>Average Terminal Turn Time (min)</b> Average time between terminal entry and exit	26	N/A	26
<b>Average Total Turn Time (min)</b> Average total time between staging entry and terminal exit	38	N/A	38
<b>Number of trips tracked</b> Number of trips on the terminal recorded by GPS locators during the week.	2,370	N/A	2,370

### Average Terminal Turn Time (min)

Average time between terminal entry and exit

### Average Total Turn Time (min)

Average total time between staging entry and terminal exit

### Number of trips tracked

Number of trips on the terminal recorded by GPS locators during the week.

## Turn time by Hour

Average turn time, by hour, recorded by GPS locators in staging and on terminal footprint

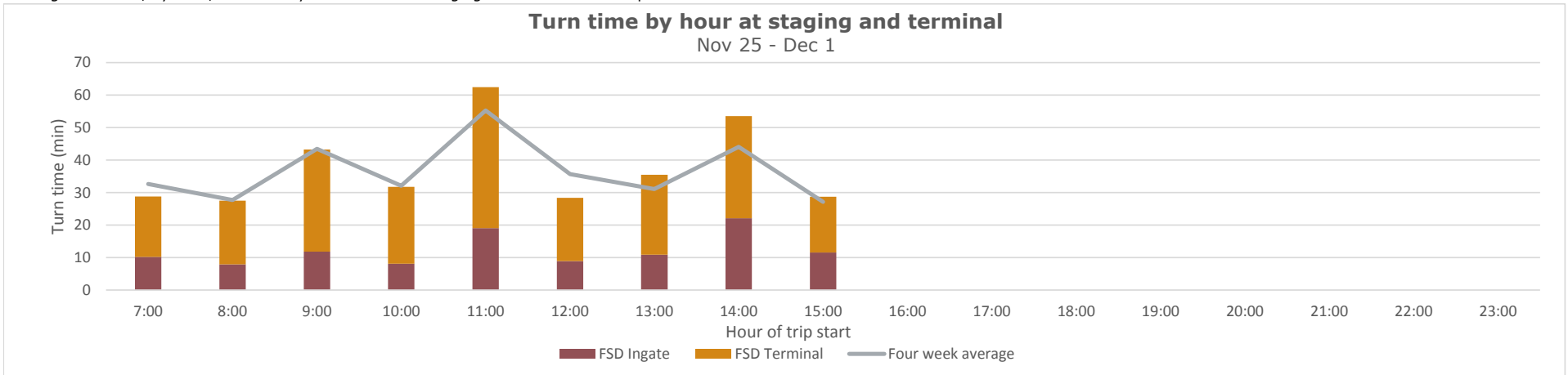

## FSD weekly truck turn time report

