

Deltaport weekly truck turn time report

Reporting period: Oct 28 - Nov 3, 2018

Trips by Time interval

Proportion of GPS trips completed from staging in to terminal out in <60 minutes, 60-90 minutes, 90-120 minutes, and >120 minutes.

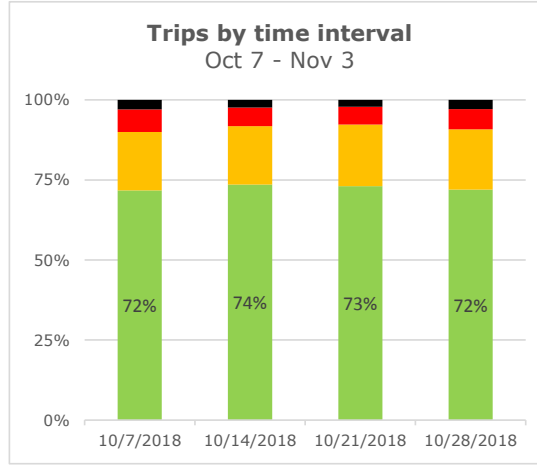
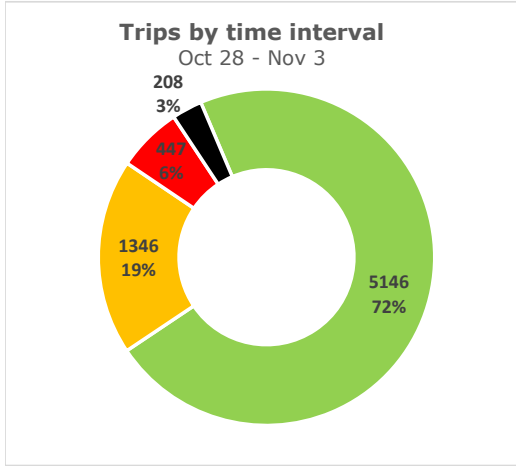

■ < 60 min ■ 60 - 90 min ■ 90 - 120 min ■ > 120 min

Weekly statistics

Average Staging Turn Time (min)

Average time between staging entry and exit

Day gate	Night gate	Total
18	20	18

Average Terminal Turn Time (min)

Average time between terminal entry and exit

26	25	26
----	----	----

Average Total Turn Time (min)

Average total time between staging entry and terminal exit

44	45	44
----	----	----

Number of trips tracked

Number of trips on the terminal recorded by GPS locators during the week.

5,138	2,009	7,147
-------	-------	-------

Turn time by Hour

Average turn time, by hour, recorded by GPS locators in staging and on terminal footprint

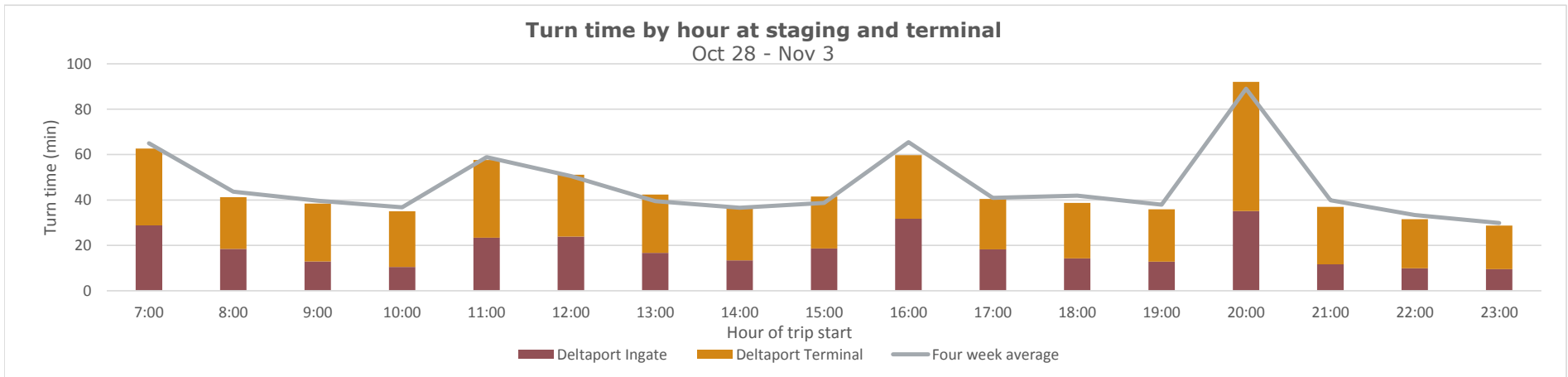

Deltaport weekly truck turn time report

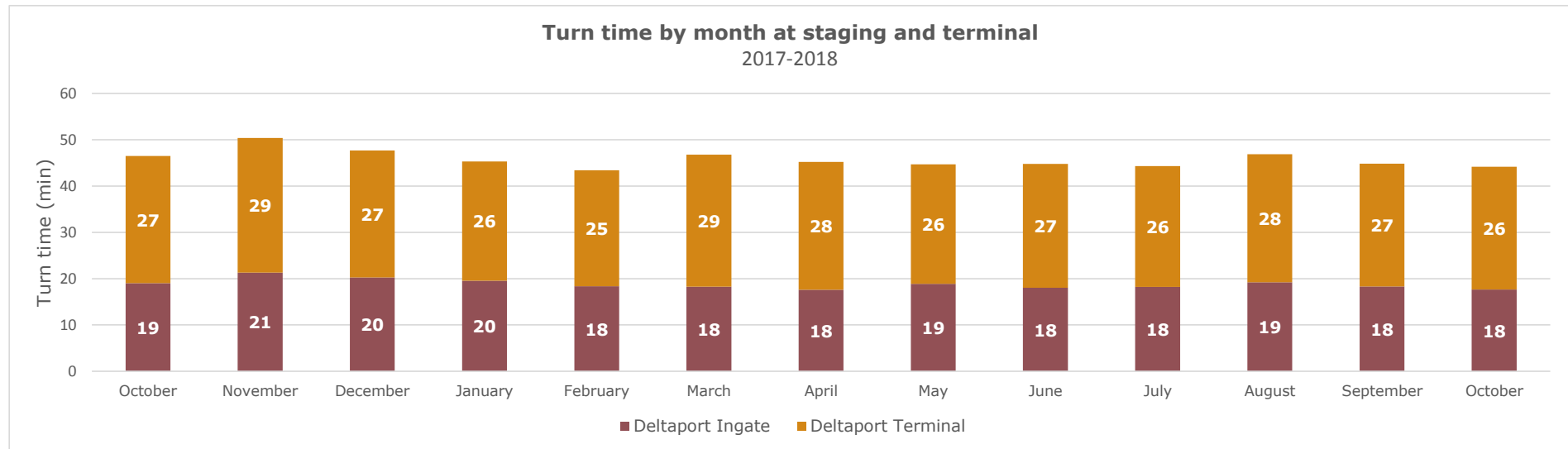
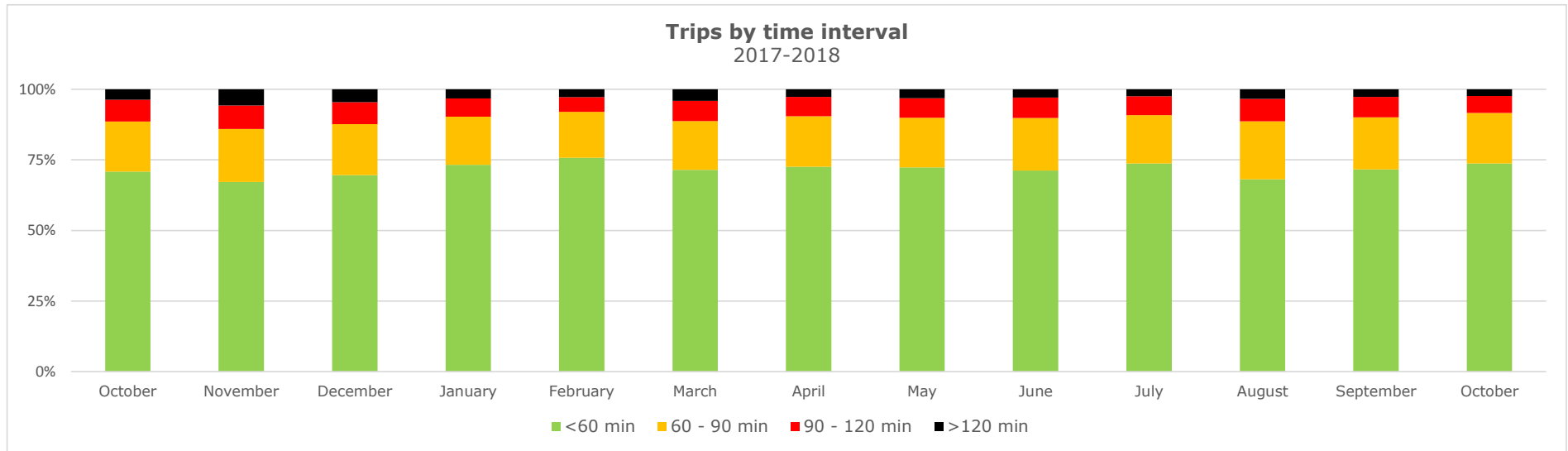

Vanterm weekly truck turn time report

Reporting period: Oct 28 - Nov 3, 2018

Trips by Time interval

Proportion of GPS trips completed from staging in to terminal out in <60 minutes, 60-90 minutes, 90-120 minutes, and >120 minutes.

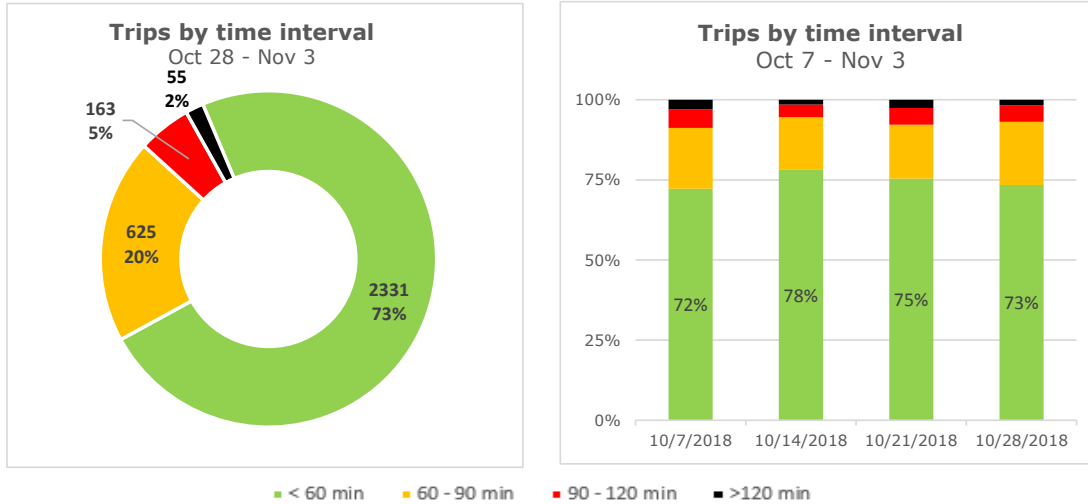

Weekly statistics

Average Staging Turn Time (min)

Average time between staging entry and exit

	Day gate	Night gate	Total
Average Staging Turn Time (min) Average time between staging entry and exit	14	10	12
Average Terminal Turn Time (min) Average time between terminal entry and exit	28	29	28
Average Total Turn Time (min) Average total time between staging entry and terminal exit	42	39	41
Number of trips tracked Number of trips on the terminal recorded by GPS locators during the week.	2,153	1021	3,174

Average Terminal Turn Time (min)

Average time between terminal entry and exit

Average Total Turn Time (min)

Average total time between staging entry and terminal exit

Number of trips tracked

Number of trips on the terminal recorded by GPS locators during the week.

Turn time by Hour

Average turn time, by hour, recorded by GPS locators in staging and on terminal footprint

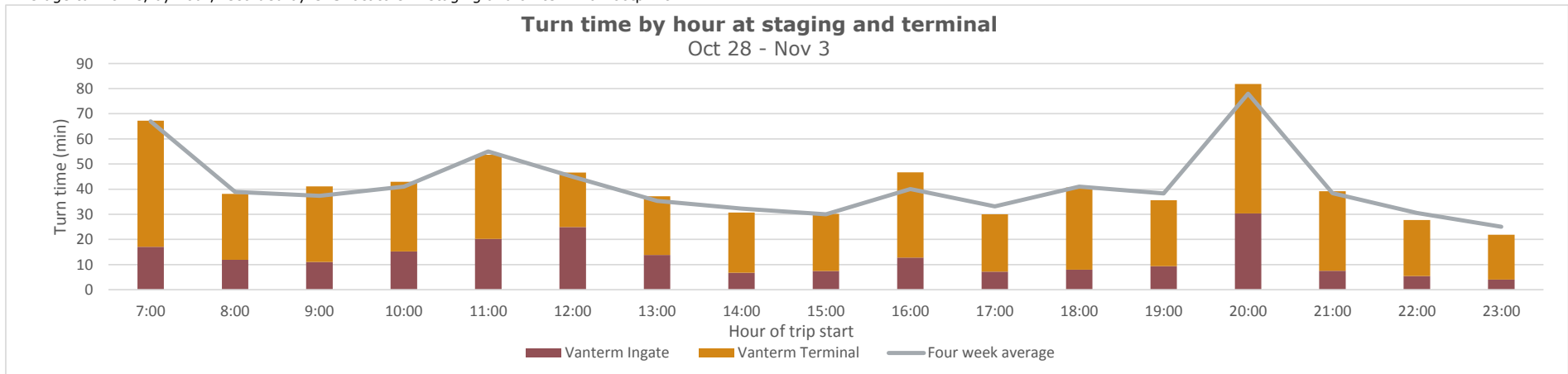

Vanterm weekly truck turn time report

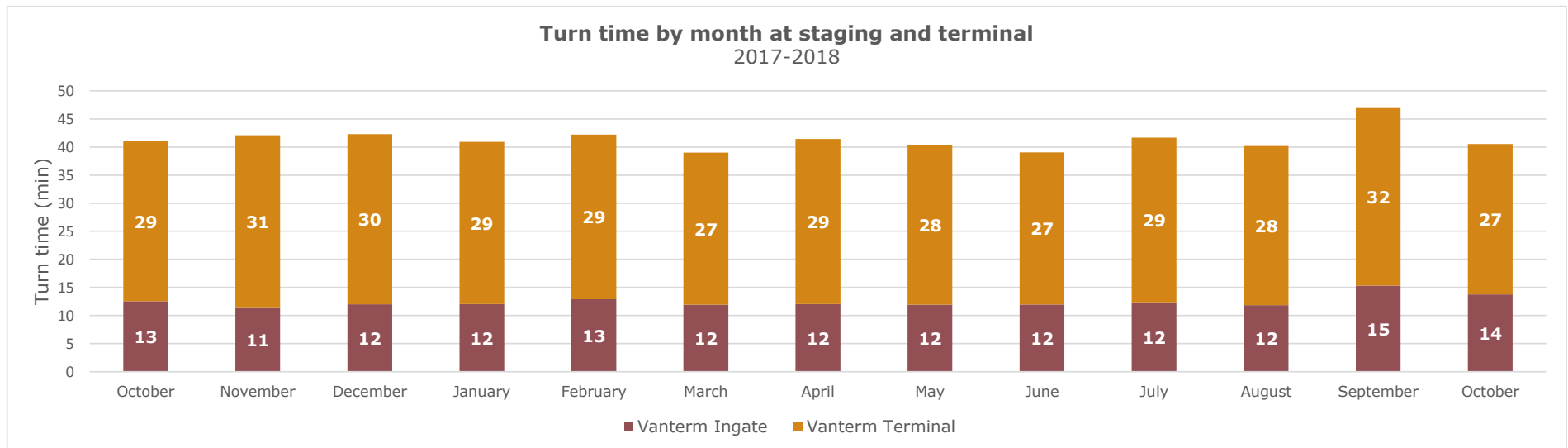
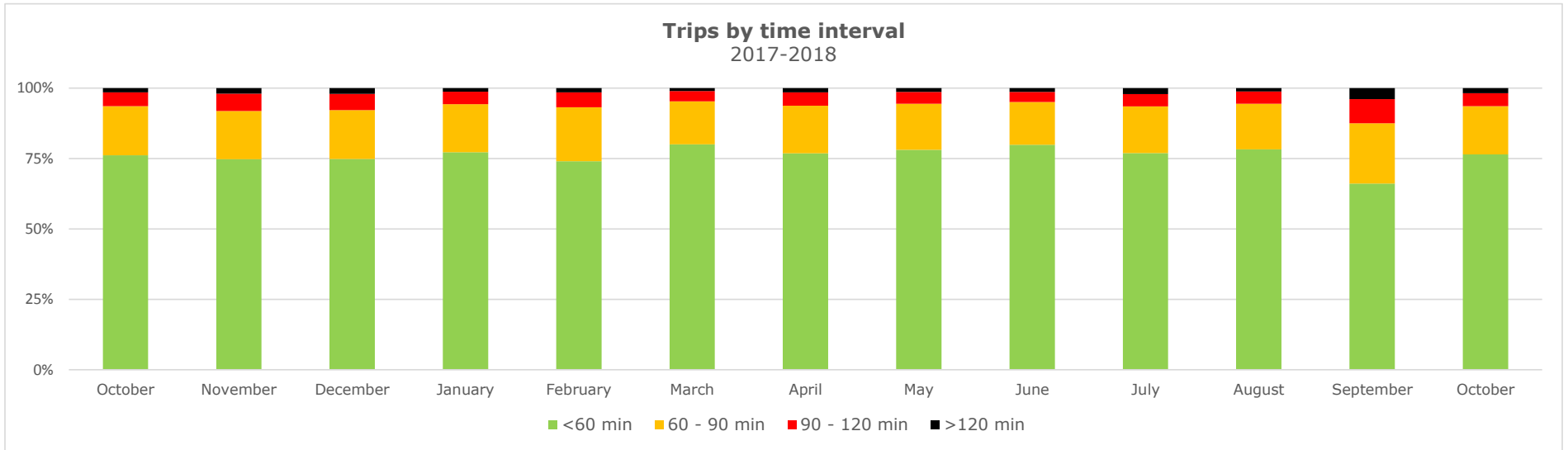

DPW-Vancouver weekly truck turn time report

Reporting period: Oct 28 - Nov 3, 2018

Trips by Time interval

Proportion of GPS trips completed from staging in to terminal out in <60 minutes, 60-90 minutes, 90-120 minutes, and >120 minutes.

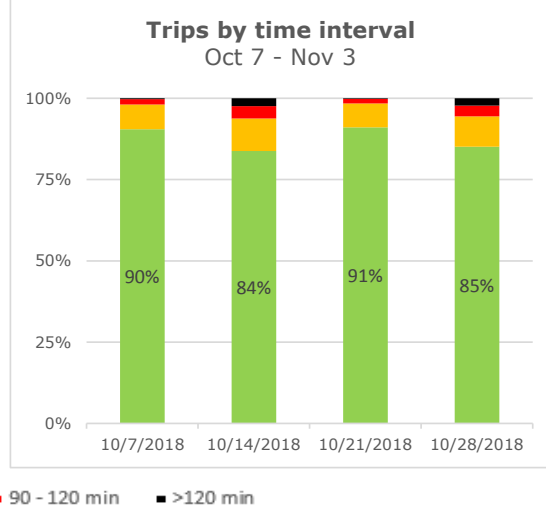
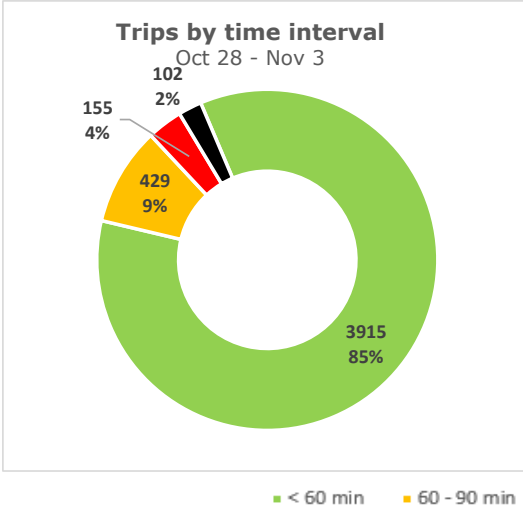

Weekly statistics

Average Staging Turn Time (min)

Average time between staging entry and exit

	Day gate	Night gate	Total
Average Staging Turn Time (min) Average time between staging entry and exit	13	6	11
Average Terminal Turn Time (min) Average time between terminal entry and exit	28	22	26
Average Total Turn Time (min) Average total time between staging entry and terminal exit	41	28	36
Number of trips tracked Number of trips on the terminal recorded by GPS locators during the week.	2,979	1,622	4,601

Average Terminal Turn Time (min)

Average time between terminal entry and exit

Average Total Turn Time (min)

Average total time between staging entry and terminal exit

Number of trips tracked

Number of trips on the terminal recorded by GPS locators during the week.

Turn time by Hour

Average turn time, by hour, recorded by GPS locators in staging and on terminal footprint

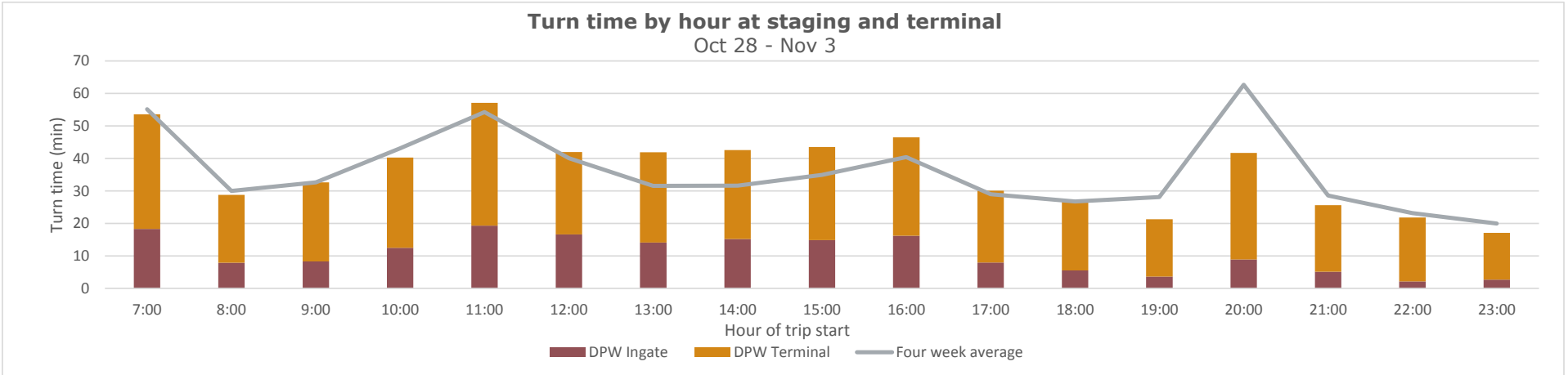

DPW-Vancouver weekly truck turn time report

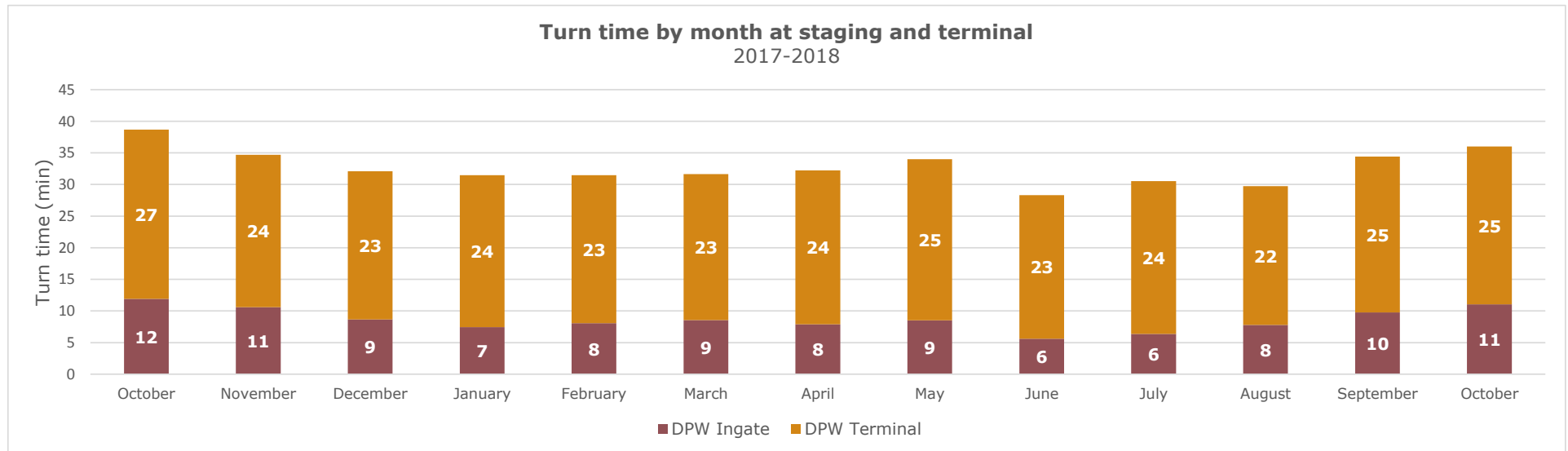
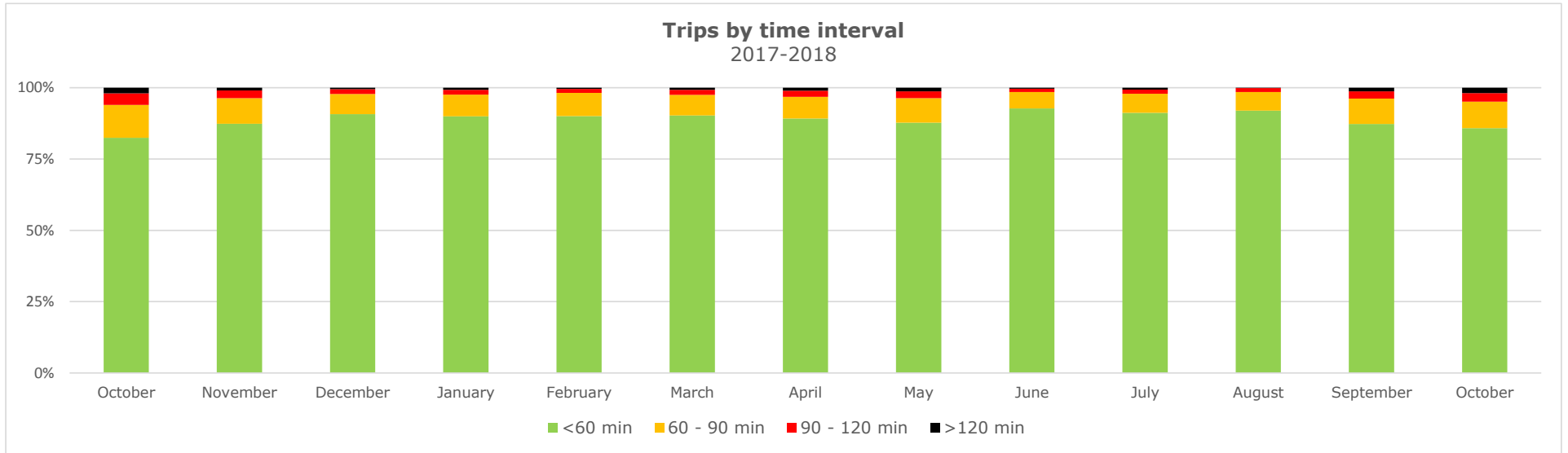

FSD weekly truck turn time report

Reporting period: Oct 28 - Nov 3, 2018

Trips by Time interval

Proportion of GPS trips completed from staging in to terminal out in <60 minutes, 60-90 minutes, 90-120 minutes, and >120 minutes.

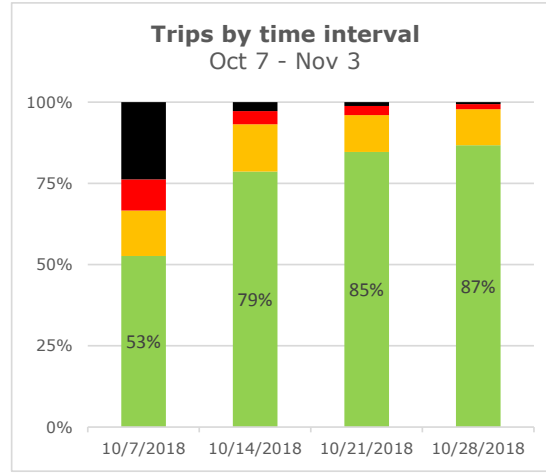
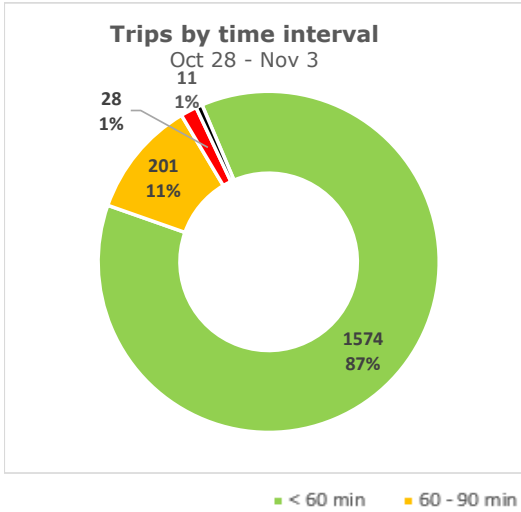

Weekly statistics

Average Staging Turn Time (min)

Average time between staging entry and exit

Day gate	Night gate	Total
10	N/A	10

Average Terminal Turn Time (min)

Average time between terminal entry and exit

Day gate	Night gate	Total
18	N/A	18

Average Total Turn Time (min)

Average total time between staging entry and terminal exit

Day gate	Night gate	Total
28	N/A	28

Number of trips tracked

Number of trips on the terminal recorded by GPS locators during the week.

Day gate	Night gate	Total
1,814	N/A	1,814

Turn time by Hour

Average turn time, by hour, recorded by GPS locators in staging and on terminal footprint

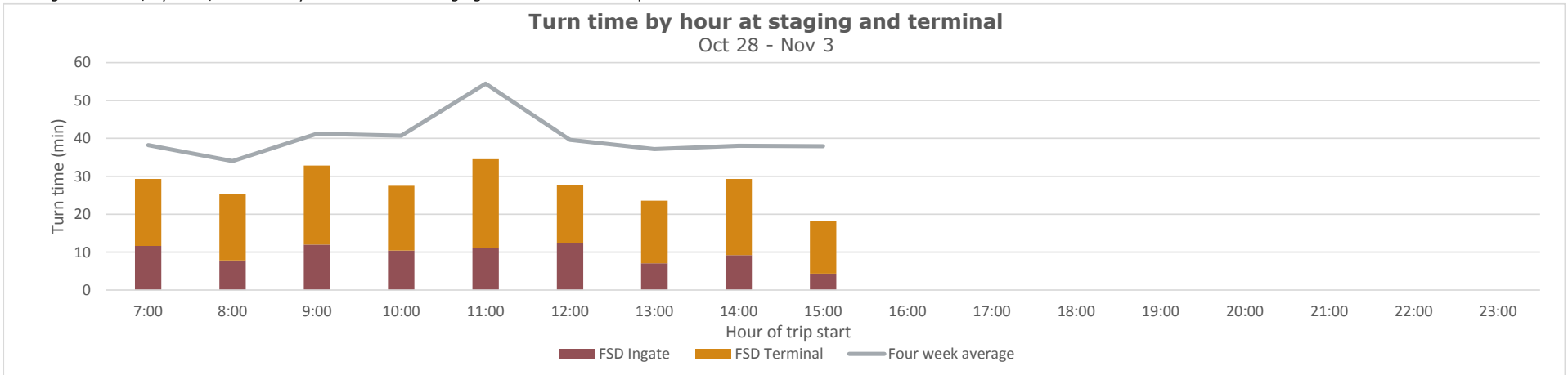

FSD weekly truck turn time report

