

Deltaport weekly truck turn time report

Reporting period: Nov 18 - 24, 2018

Trips by Time interval

Proportion of GPS trips completed from staging in to terminal out in <60 minutes, 60-90 minutes, 90-120 minutes, and >120 minutes.

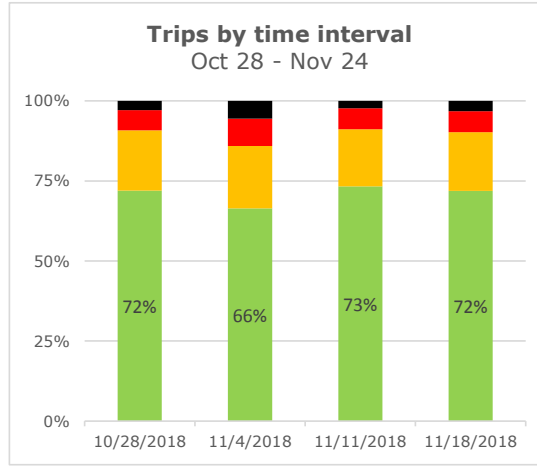
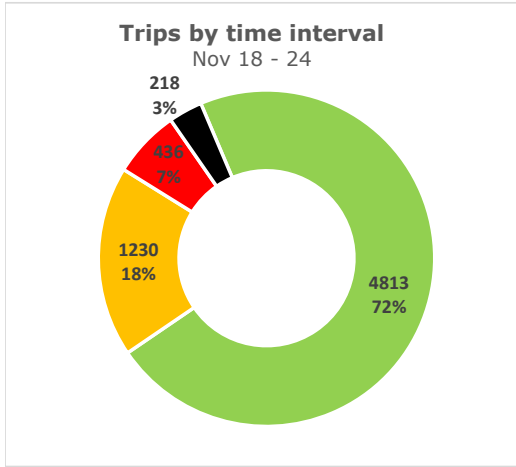

■ < 60 min ■ 60 - 90 min ■ 90 - 120 min ■ > 120 min

Weekly statistics

Average Staging Turn Time (min)

Average time between staging entry and exit

Day gate	Night gate	Total
18	20	19

Average Terminal Turn Time (min)

Average time between terminal entry and exit

26	31	27
----	----	----

Average Total Turn Time (min)

Average total time between staging entry and terminal exit

44	51	46
----	----	----

Number of trips tracked

Number of trips on the terminal recorded by GPS locators during the week.

5,068	1,629	6,697
-------	-------	-------

Turn time by Hour

Average turn time, by hour, recorded by GPS locators in staging and on terminal footprint

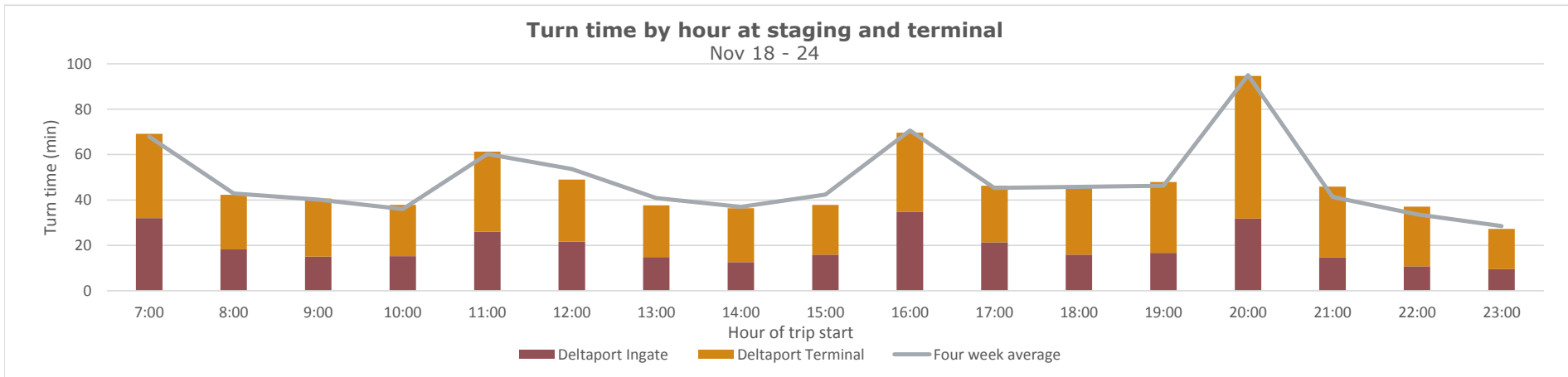

Deltaport weekly truck turn time report

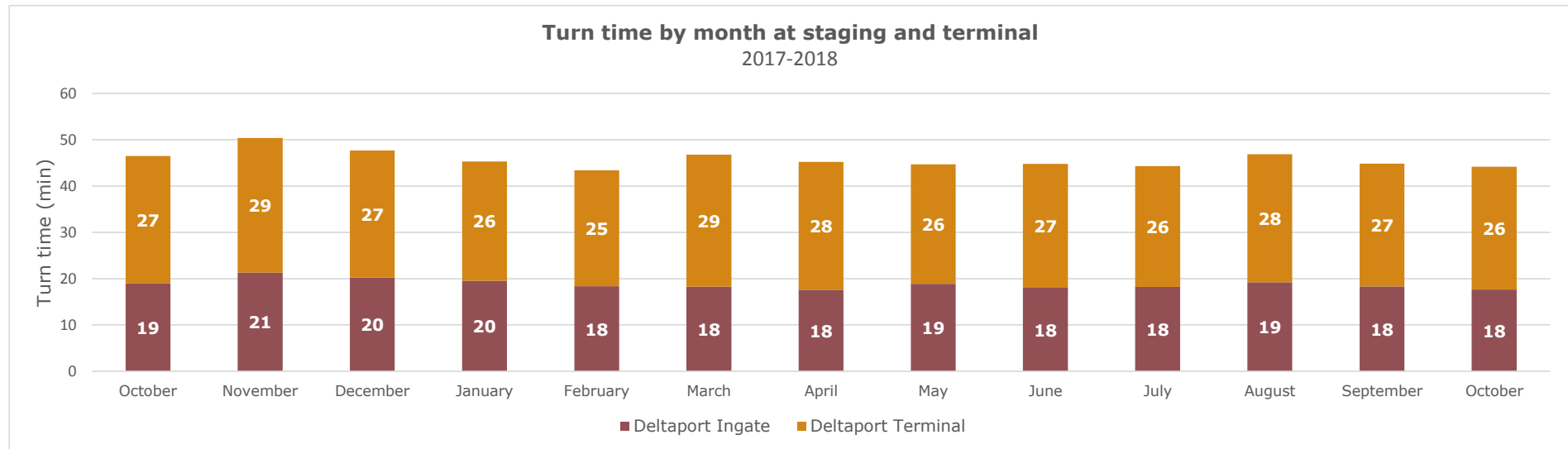
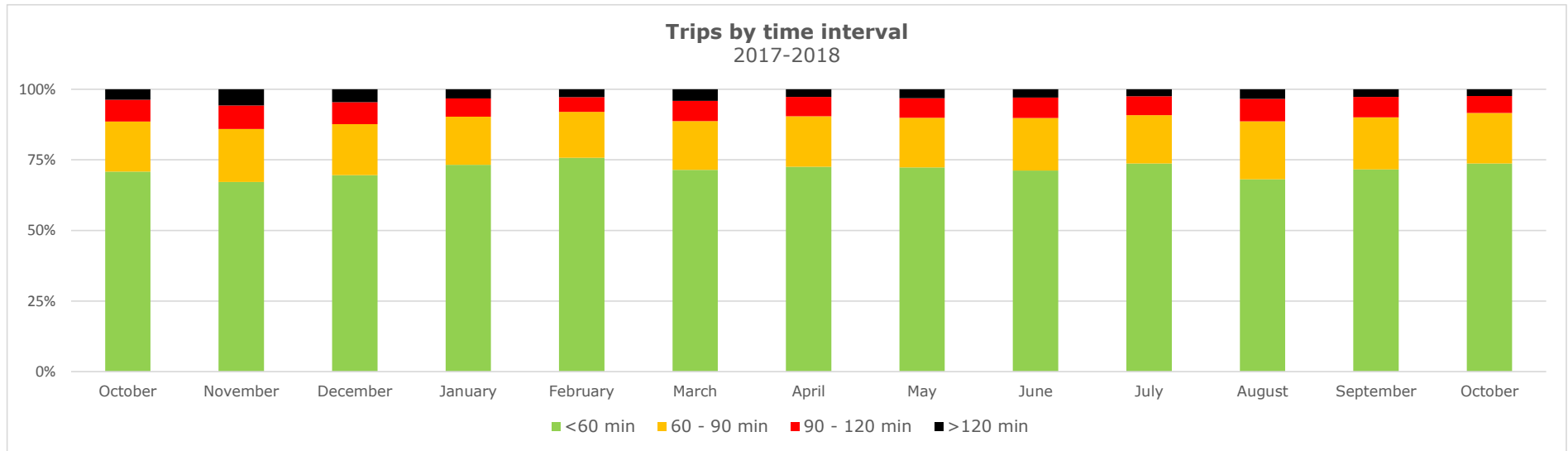

Vanterm weekly truck turn time report

Reporting period: Nov 18 - 24, 2018

Trips by Time interval

Proportion of GPS trips completed from staging in to terminal out in <60 minutes, 60-90 minutes, 90-120 minutes, and >120 minutes.

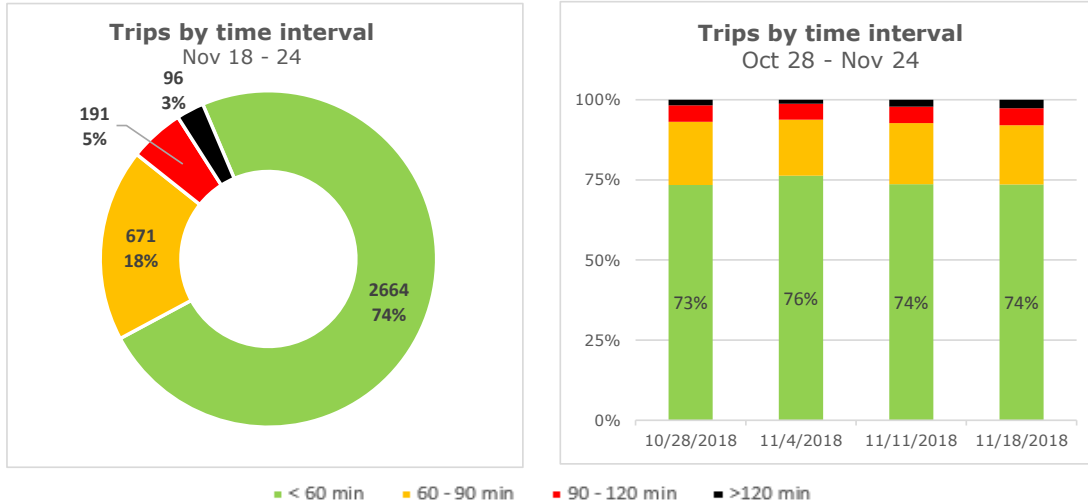

Weekly statistics

Average Staging Turn Time (min)

Average time between staging entry and exit

	Day gate	Night gate	Total
Average Staging Turn Time (min) Average time between staging entry and exit	15	12	14
Average Terminal Turn Time (min) Average time between terminal entry and exit	29	30	29
Average Total Turn Time (min) Average total time between staging entry and terminal exit	43	42	43
Number of trips tracked Number of trips on the terminal recorded by GPS locators during the week.	2,475	1147	3,622

Average Terminal Turn Time (min)

Average time between terminal entry and exit

Average Total Turn Time (min)

Average total time between staging entry and terminal exit

Number of trips tracked

Number of trips on the terminal recorded by GPS locators during the week.

Turn time by Hour

Average turn time, by hour, recorded by GPS locators in staging and on terminal footprint

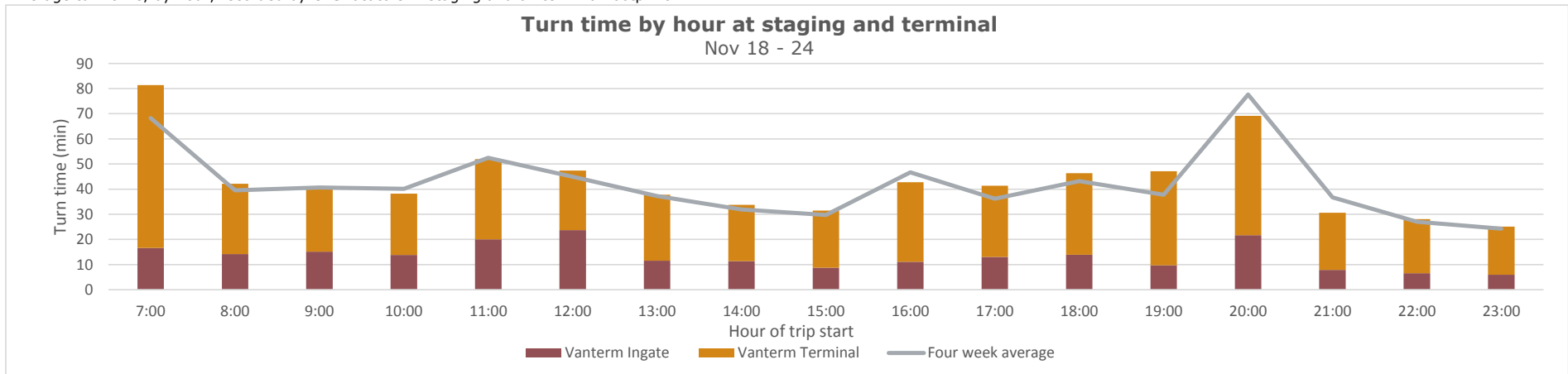

Vanterm weekly truck turn time report

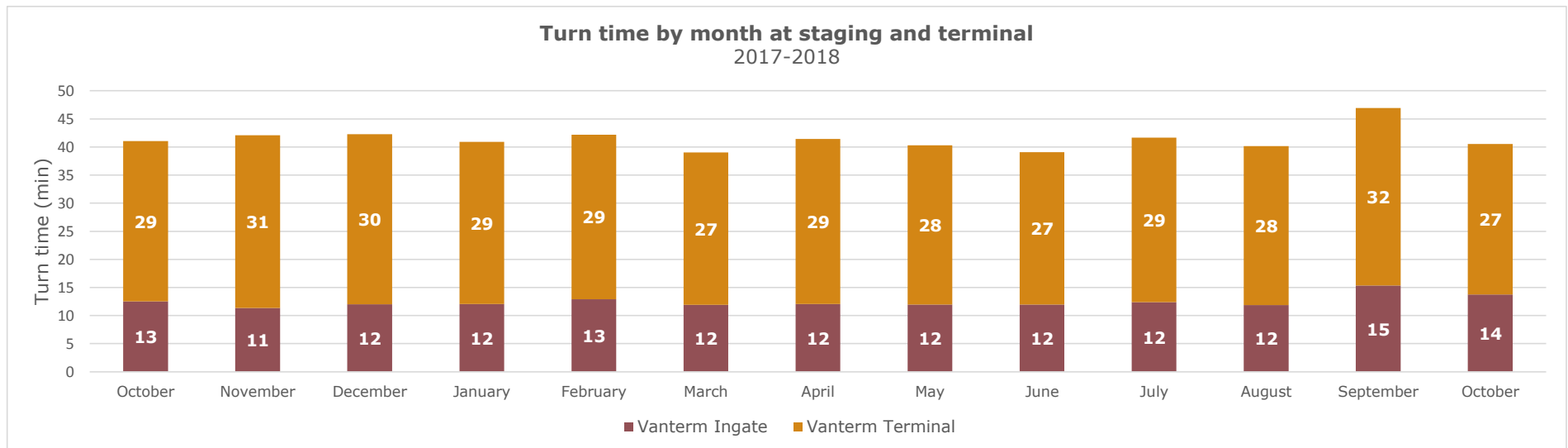
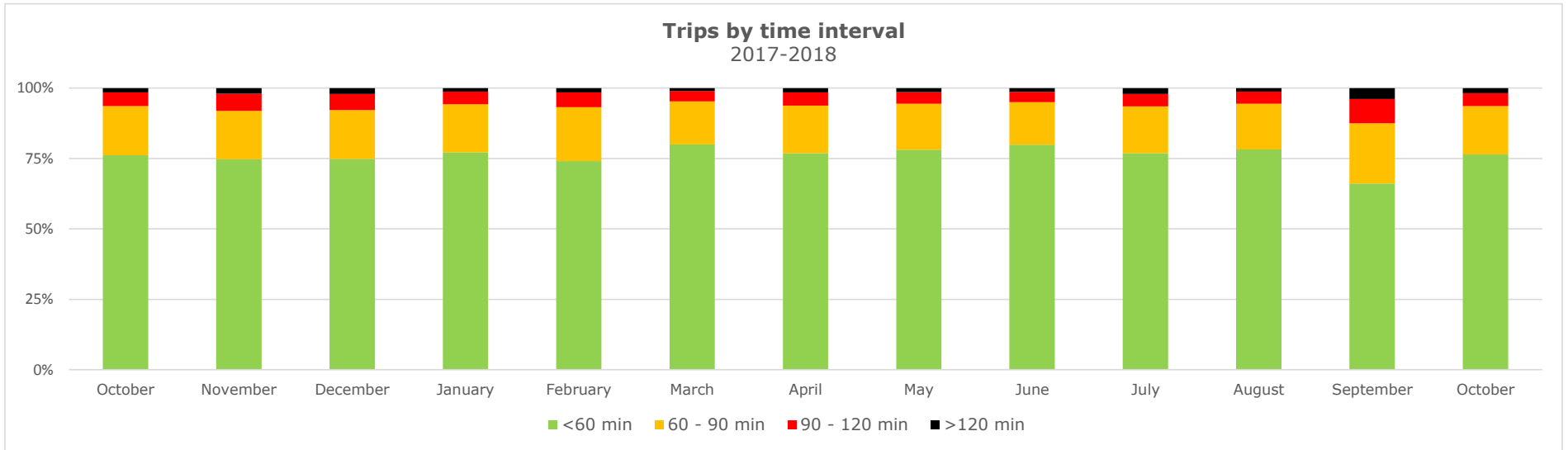

DPW-Vancouver weekly truck turn time report

Reporting period: Nov 18 - 24, 2018

Trips by Time interval

Proportion of GPS trips completed from staging in to terminal out in <60 minutes, 60-90 minutes, 90-120 minutes, and >120 minutes.

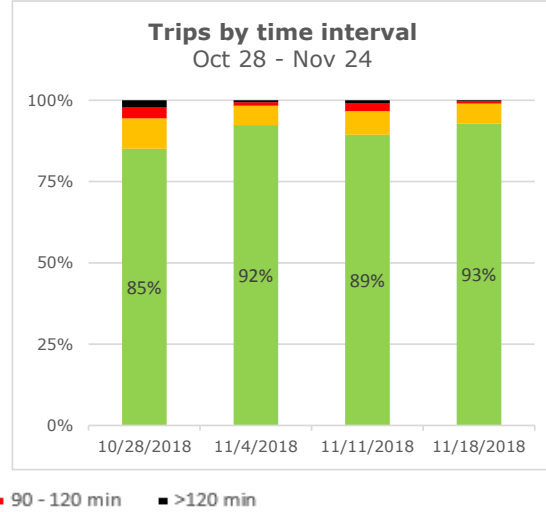
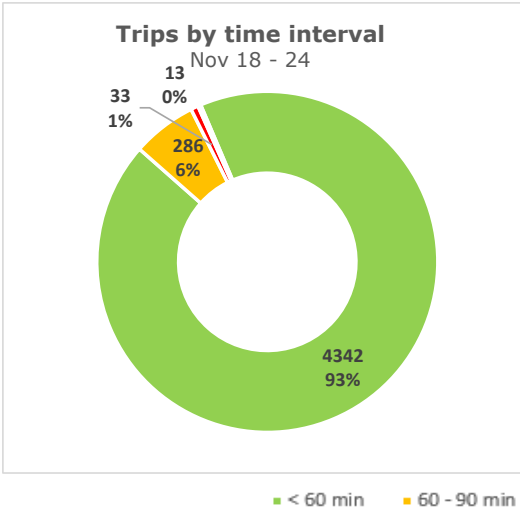

Weekly statistics

Average Staging Turn Time (min)

Average time between staging entry and exit

	Day gate	Night gate	Total
Average Staging Turn Time (min) Average time between staging entry and exit	7	7	7
Average Terminal Turn Time (min) Average time between terminal entry and exit	22	21	21
Average Total Turn Time (min) Average total time between staging entry and terminal exit	29	28	28
Number of trips tracked Number of trips on the terminal recorded by GPS locators during the week.	3,083	1,591	4,674

Average Terminal Turn Time (min)

Average time between terminal entry and exit

Average Total Turn Time (min)

Average total time between staging entry and terminal exit

Number of trips tracked

Number of trips on the terminal recorded by GPS locators during the week.

Turn time by Hour

Average turn time, by hour, recorded by GPS locators in staging and on terminal footprint

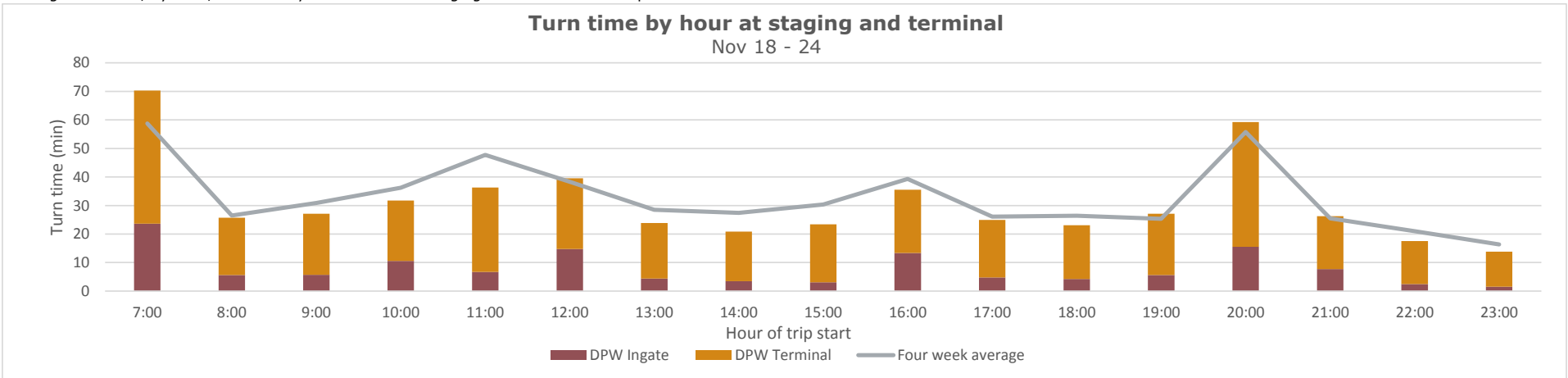

DPW-Vancouver weekly truck turn time report

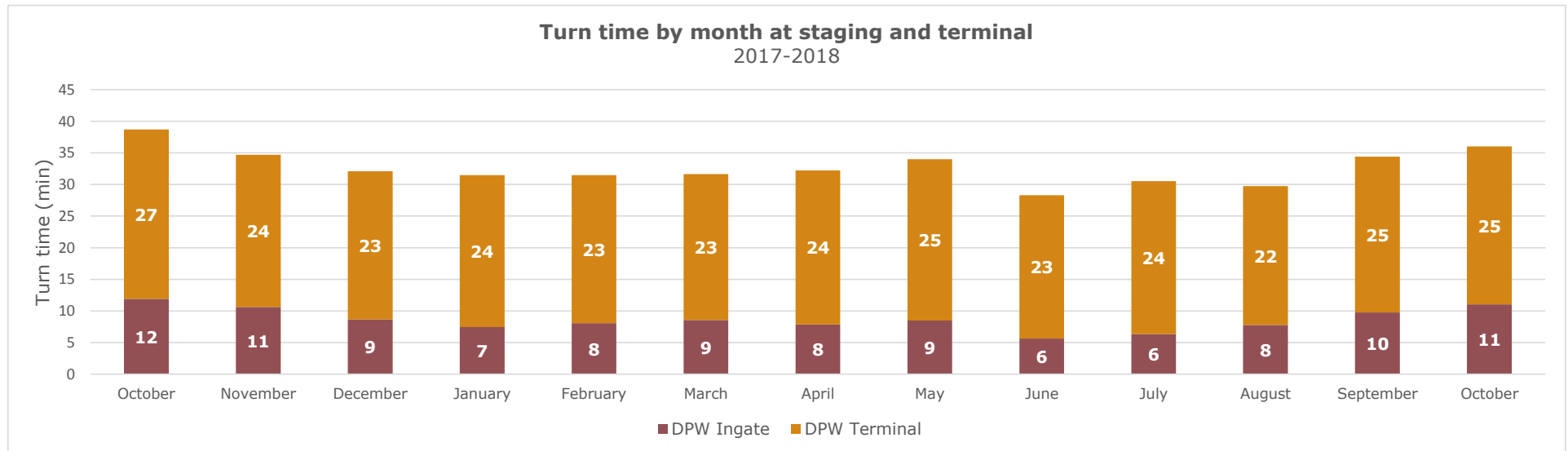
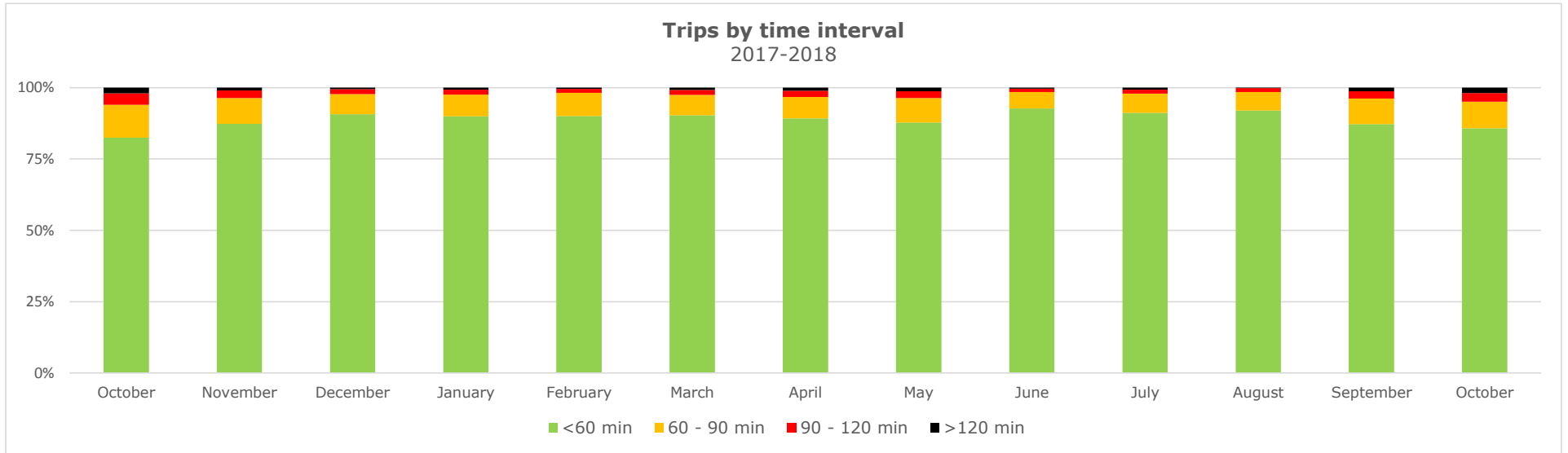

FSD weekly truck turn time report

Reporting period: Nov 18 - 24, 2018

Trips by Time interval

Proportion of GPS trips completed from staging in to terminal out in <60 minutes, 60-90 minutes, 90-120 minutes, and >120 minutes.

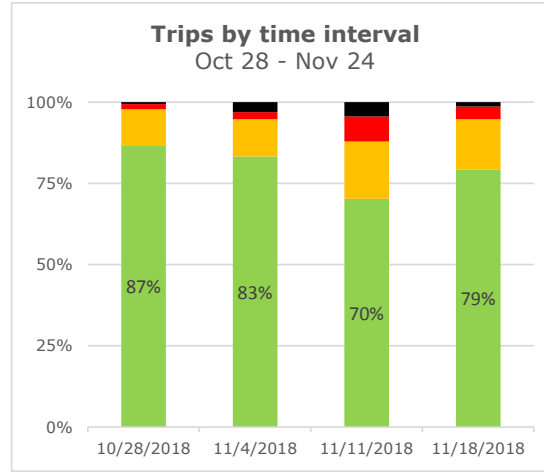
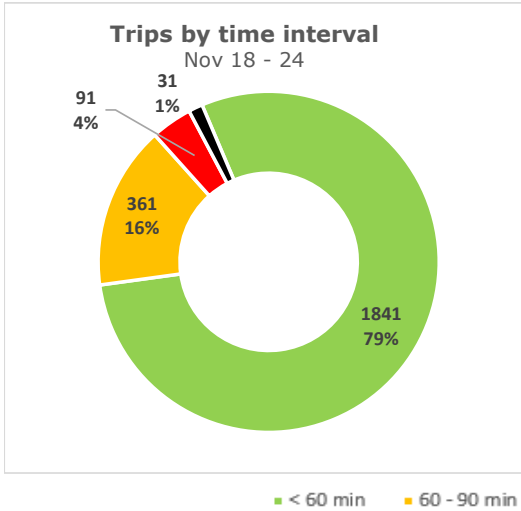

Weekly statistics

Average Staging Turn Time (min)

Average time between staging entry and exit

	Day gate	Night gate	Total
Average Staging Turn Time (min) Average time between staging entry and exit	13	N/A	13
Average Terminal Turn Time (min) Average time between terminal entry and exit	21	N/A	21
Average Total Turn Time (min) Average total time between staging entry and terminal exit	34	N/A	34
Number of trips tracked Number of trips on the terminal recorded by GPS locators during the week.	2,324	N/A	2,324

Average Terminal Turn Time (min)

Average time between terminal entry and exit

Average Total Turn Time (min)

Average total time between staging entry and terminal exit

Number of trips tracked

Number of trips on the terminal recorded by GPS locators during the week.

Turn time by Hour

Average turn time, by hour, recorded by GPS locators in staging and on terminal footprint

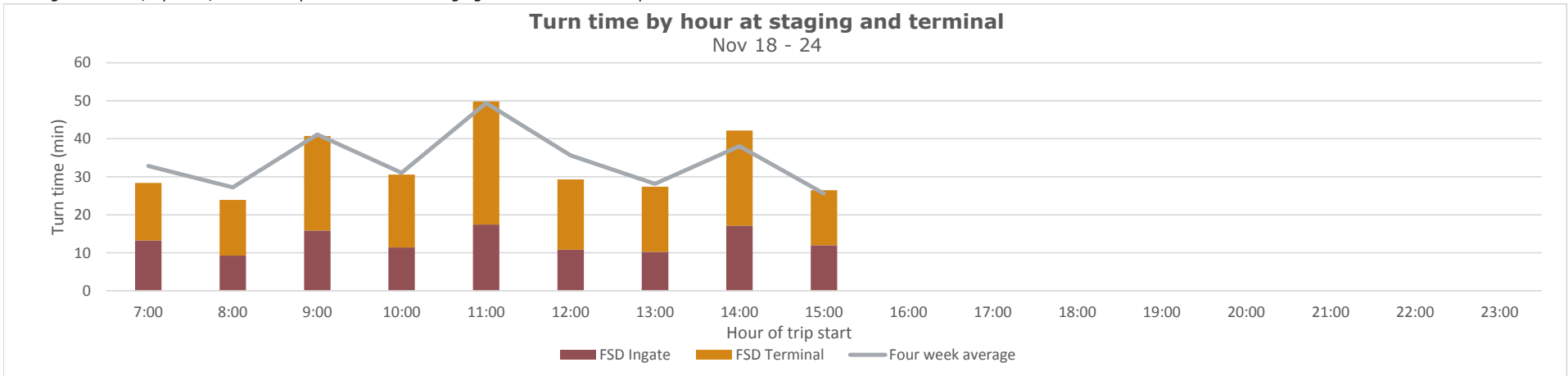

FSD weekly truck turn time report

