

Deltaport weekly truck turn time report

Reporting period: Nov 4 - 10, 2018

Trips by Time interval

Proportion of GPS trips completed from staging in to terminal out in <60 minutes, 60-90 minutes, 90-120 minutes, and >120 minutes.

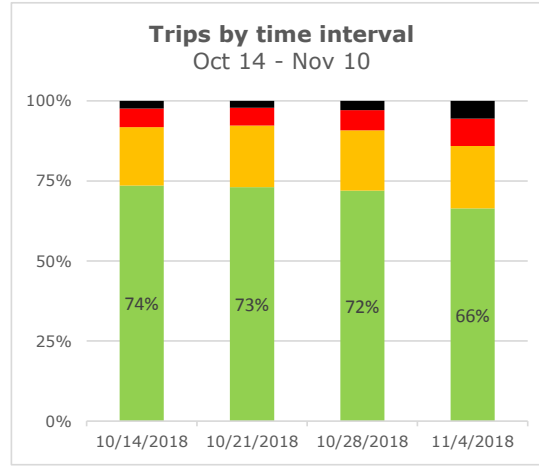
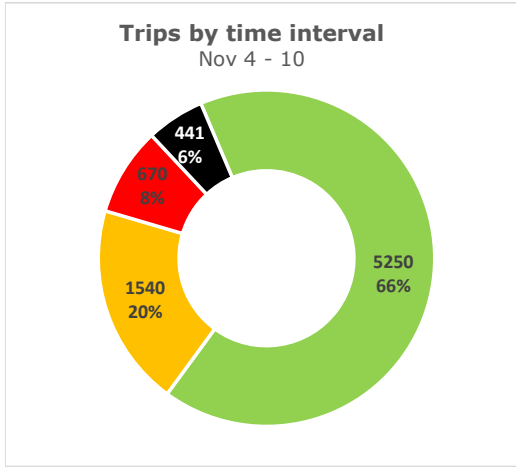

■ < 60 min
 ■ 60 - 90 min
 ■ 90 - 120 min
 ■ > 120 min

Weekly statistics

Average Staging Turn Time (min)

Average time between staging entry and exit

Day gate	Night gate	Total
19	20	20

Average Terminal Turn Time (min)

Average time between terminal entry and exit

29	34	30
----	----	----

Average Total Turn Time (min)

Average total time between staging entry and terminal exit

48	54	50
----	----	----

Number of trips tracked

Number of trips on the terminal recorded by GPS locators during the week.

5,672	2,229	7,901
-------	-------	-------

Turn time by Hour

Average turn time, by hour, recorded by GPS locators in staging and on terminal footprint

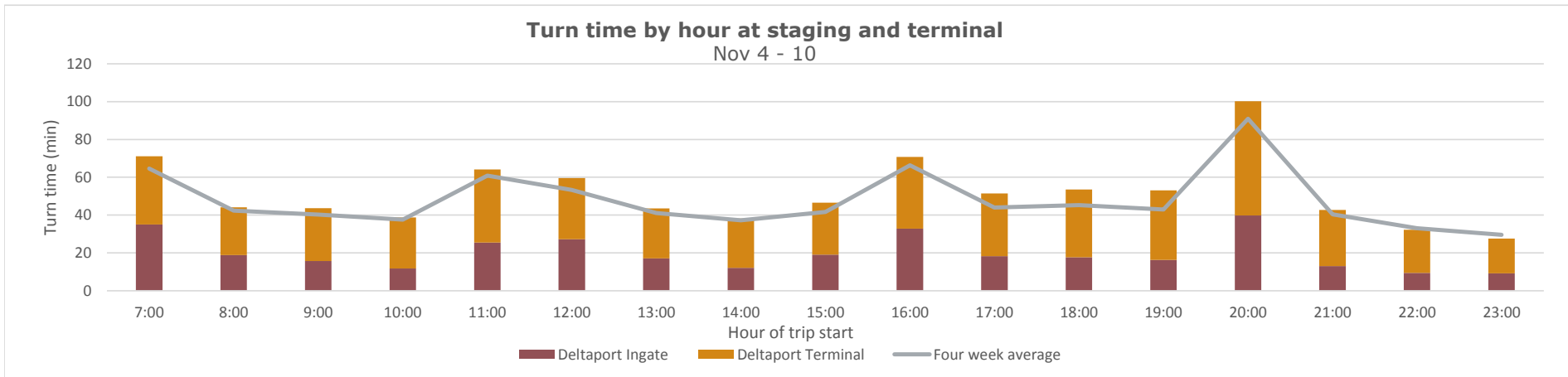

Deltaport weekly truck turn time report

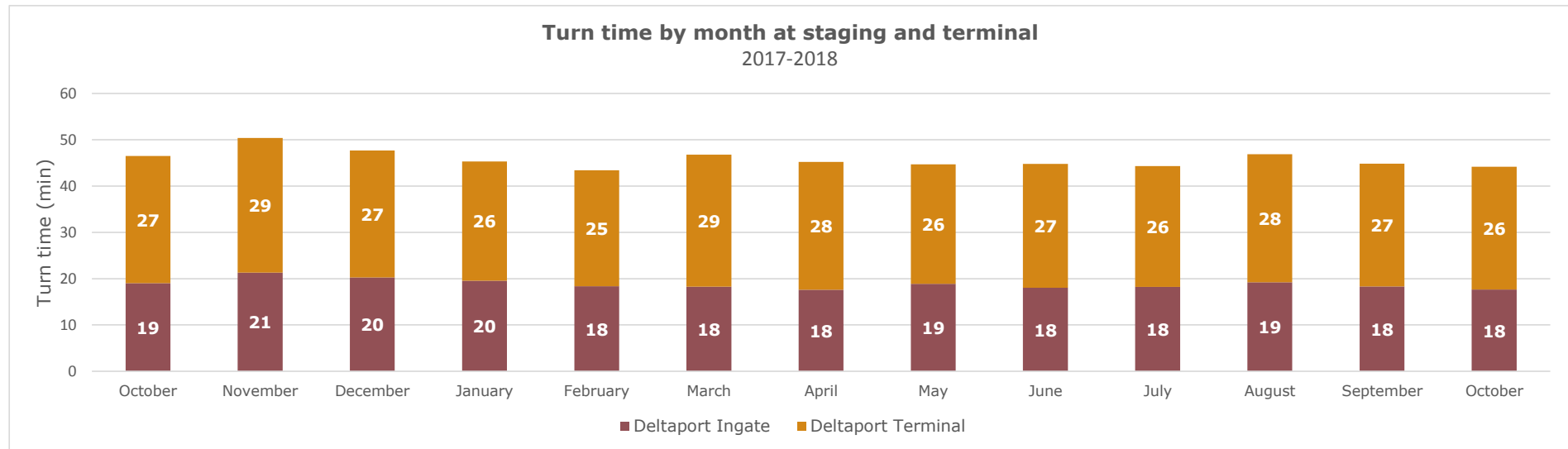
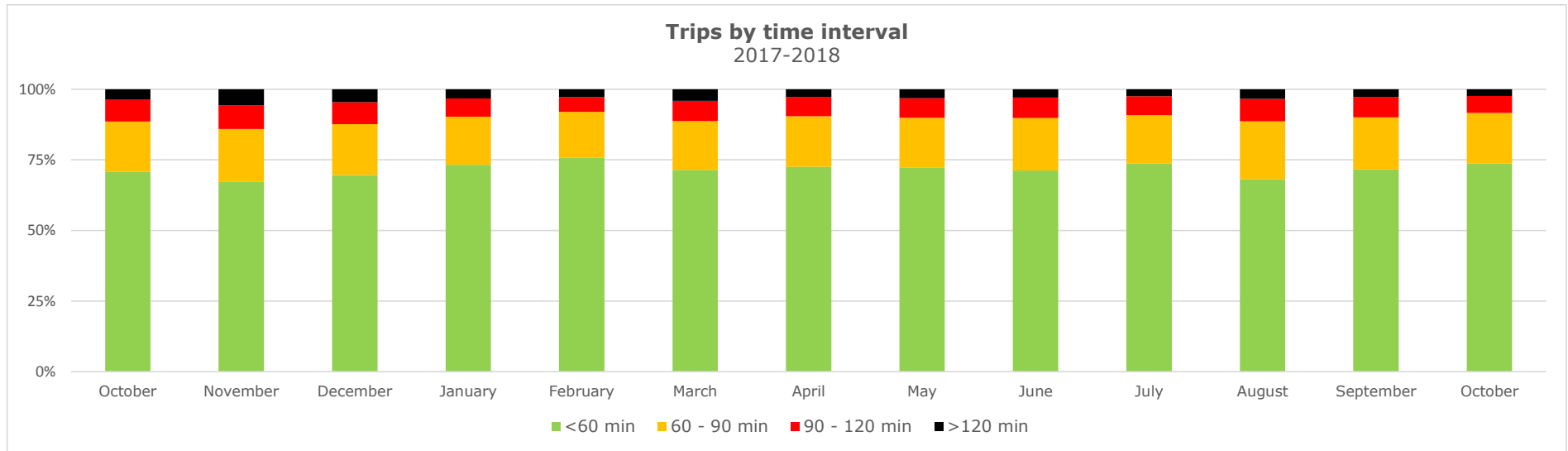

Vanterm weekly truck turn time report

Reporting period: Nov 4 - 10, 2018

Trips by Time interval

Proportion of GPS trips completed from staging in to terminal out in <60 minutes, 60-90 minutes, 90-120 minutes, and >120 minutes.

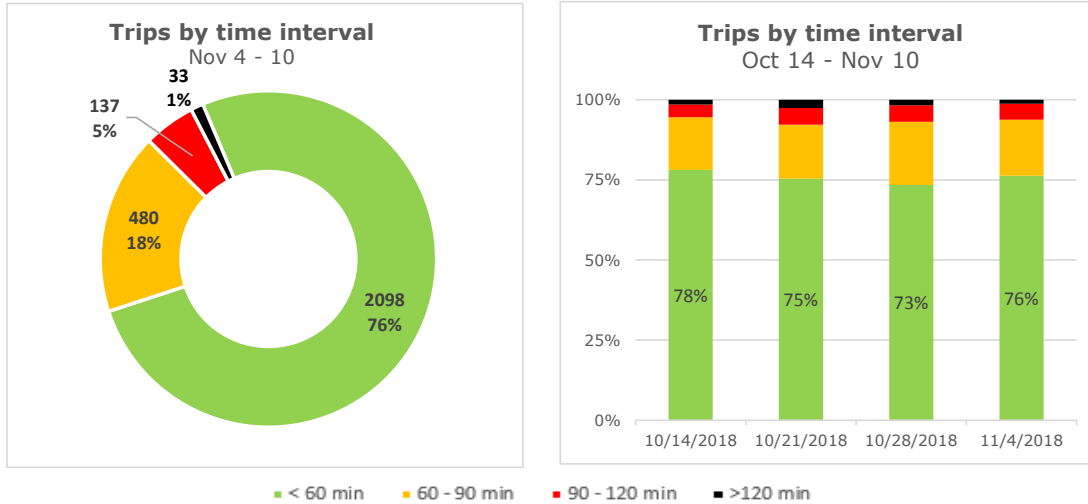

Weekly statistics

Average Staging Turn Time (min)

Average time between staging entry and exit

	Day gate	Night gate	Total
Average Staging Turn Time (min) Average time between staging entry and exit	13	11	13
Average Terminal Turn Time (min) Average time between terminal entry and exit	28	24	27
Average Total Turn Time (min) Average total time between staging entry and terminal exit	41	35	40
Number of trips tracked Number of trips on the terminal recorded by GPS locators during the week.	2,107	641	2,748

Average Terminal Turn Time (min)

Average time between terminal entry and exit

Average Total Turn Time (min)

Average total time between staging entry and terminal exit

Number of trips tracked

Number of trips on the terminal recorded by GPS locators during the week.

Turn time by Hour

Average turn time, by hour, recorded by GPS locators in staging and on terminal footprint

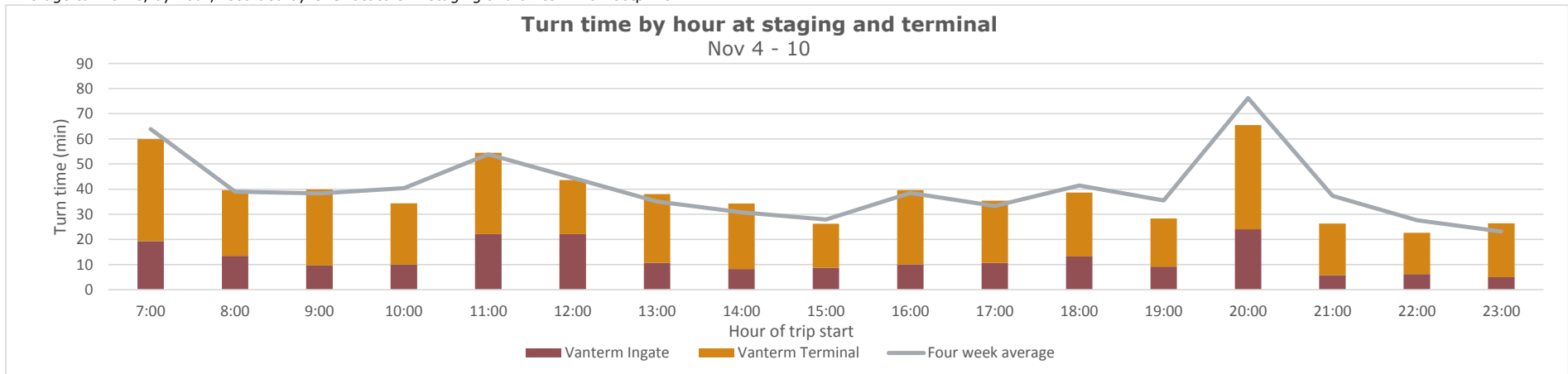

Vanterm weekly truck turn time report

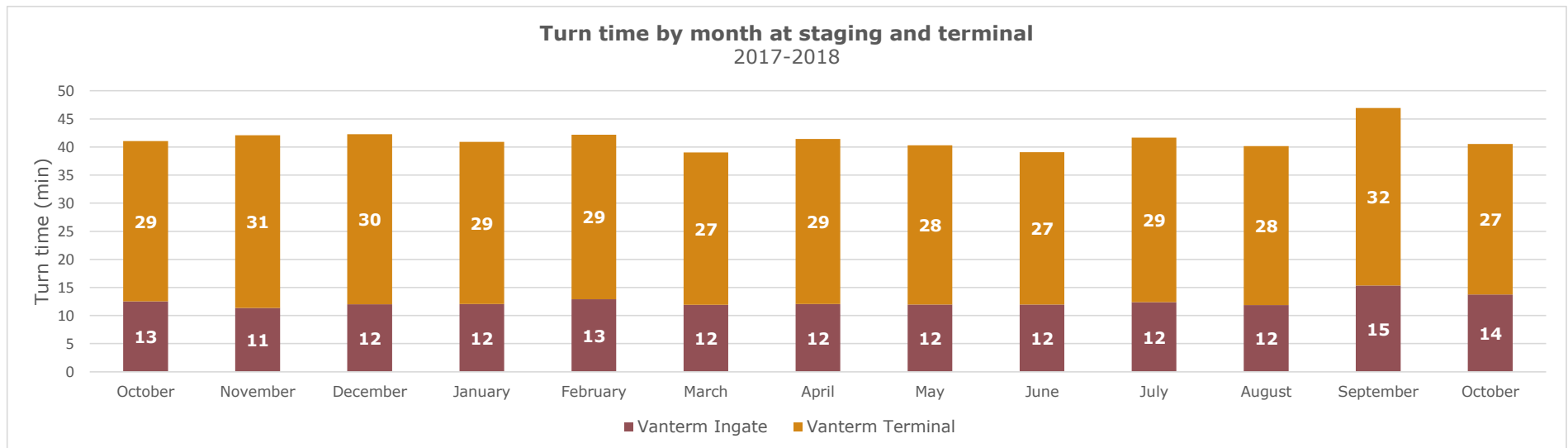
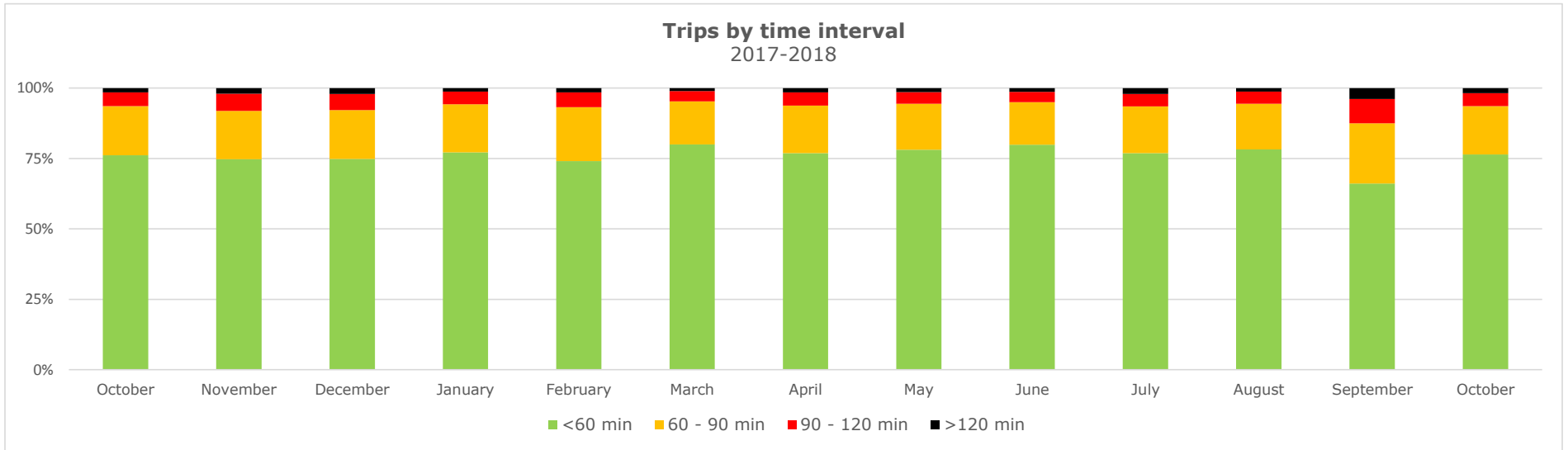

DPW-Vancouver weekly truck turn time report

Reporting period: Nov 4 - 10, 2018

Trips by Time interval

Proportion of GPS trips completed from staging in to terminal out in <60 minutes, 60-90 minutes, 90-120 minutes, and >120 minutes.

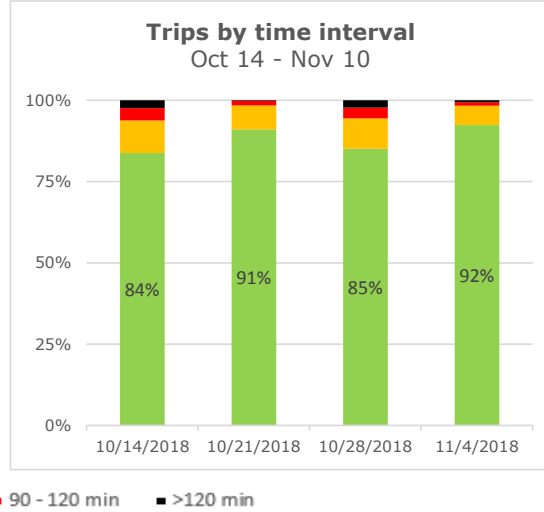
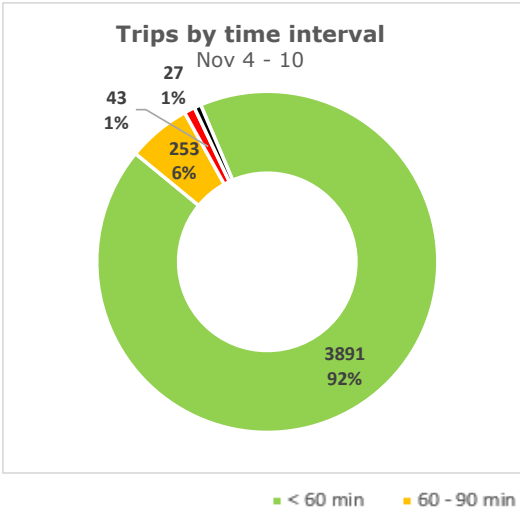

Weekly statistics

Average Staging Turn Time (min)

Average time between staging entry and exit

Day gate	Night gate	Total
7	4	6
24	22	23
30	26	29
2,683	1,531	4,214

Average Terminal Turn Time (min)

Average time between terminal entry and exit

Average Total Turn Time (min)

Average total time between staging entry and terminal exit

Number of trips tracked

Number of trips on the terminal recorded by GPS locators during the week.

Turn time by Hour

Average turn time, by hour, recorded by GPS locators in staging and on terminal footprint

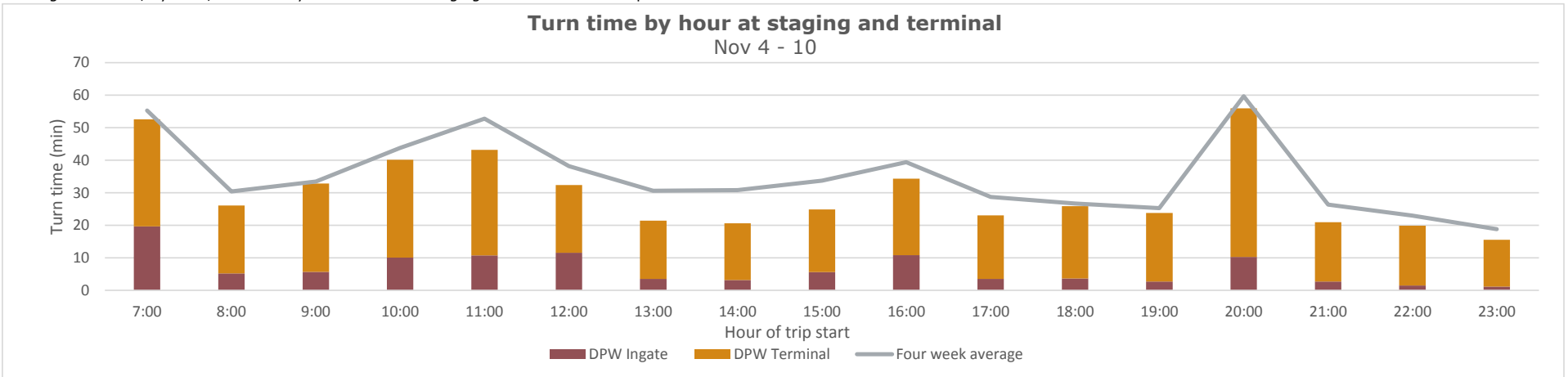

DPW-Vancouver weekly truck turn time report

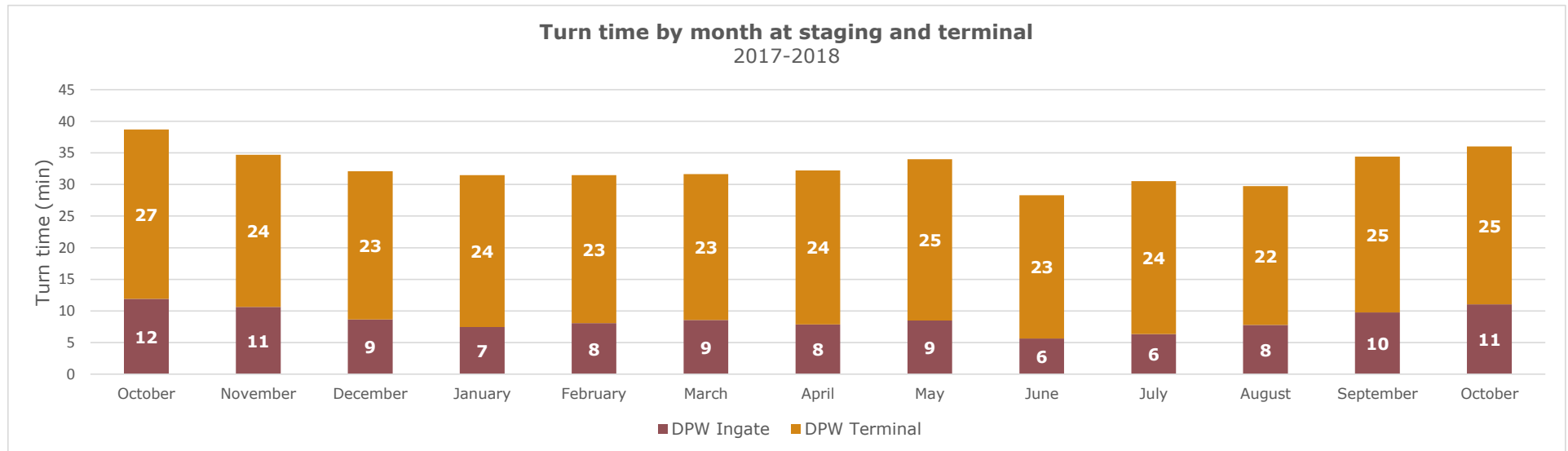
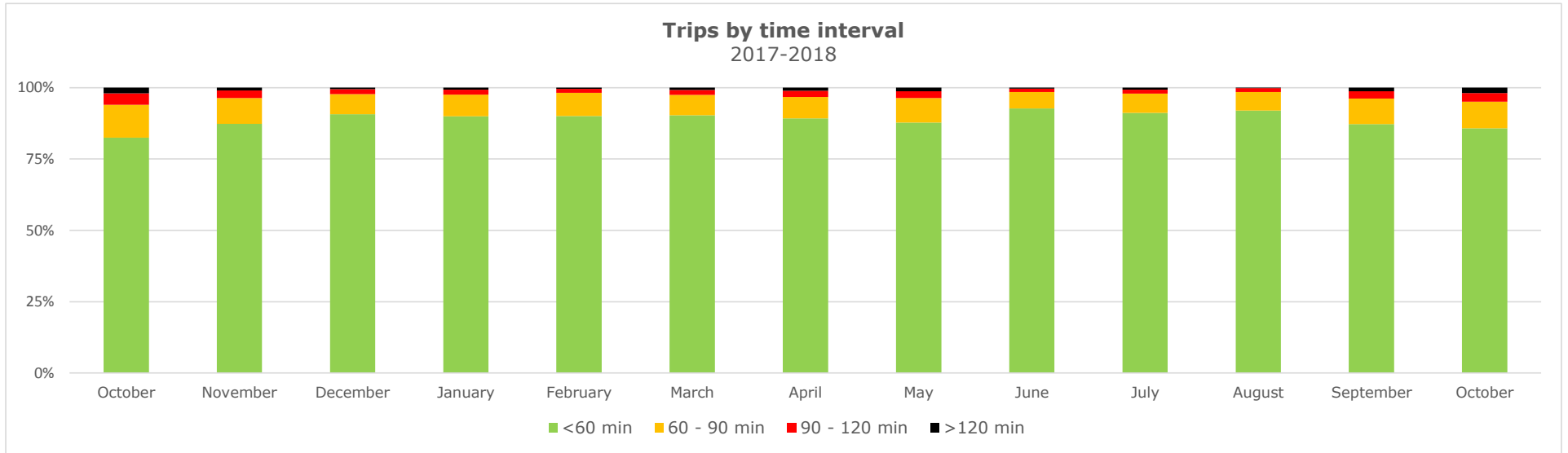

FSD weekly truck turn time report

Reporting period: Nov 4 - 10, 2018

Trips by Time interval

Proportion of GPS trips completed from staging in to terminal out in <60 minutes, 60-90 minutes, 90-120 minutes, and >120 minutes.

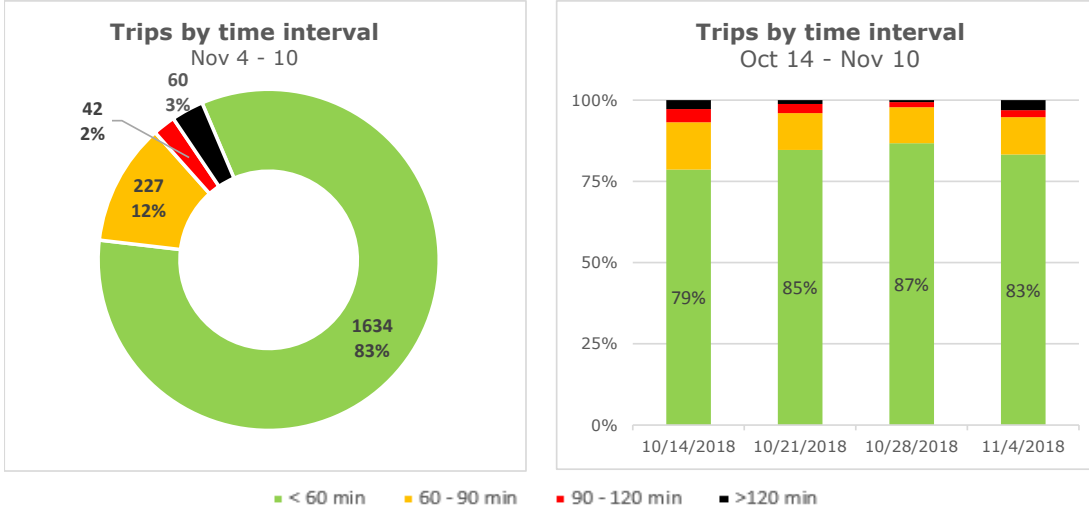

Weekly statistics

	Day gate	Night gate	Total
Average Staging Turn Time (min) Average time between staging entry and exit	15	N/A	15
Average Terminal Turn Time (min) Average time between terminal entry and exit	19	N/A	19
Average Total Turn Time (min) Average total time between staging entry and terminal exit	34	N/A	34
Number of trips tracked Number of trips on the terminal recorded by GPS locators during the week.	1,963	N/A	1,963

Turn time by Hour

Average turn time, by hour, recorded by GPS locators in staging and on terminal footprint

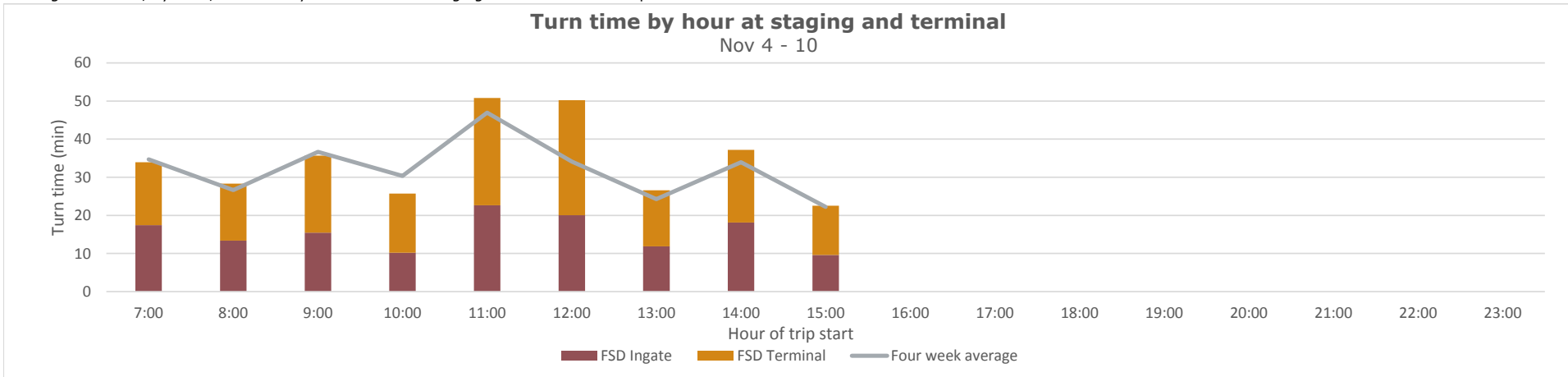

FSD weekly truck turn time report

